

APPENDIX B

CHAPTER 3 FIGURES

PART 1 OF 3

CHICAGO, ILLINOIS TO ROCK ISLAND, ILLINOIS

This page intentionally left blank

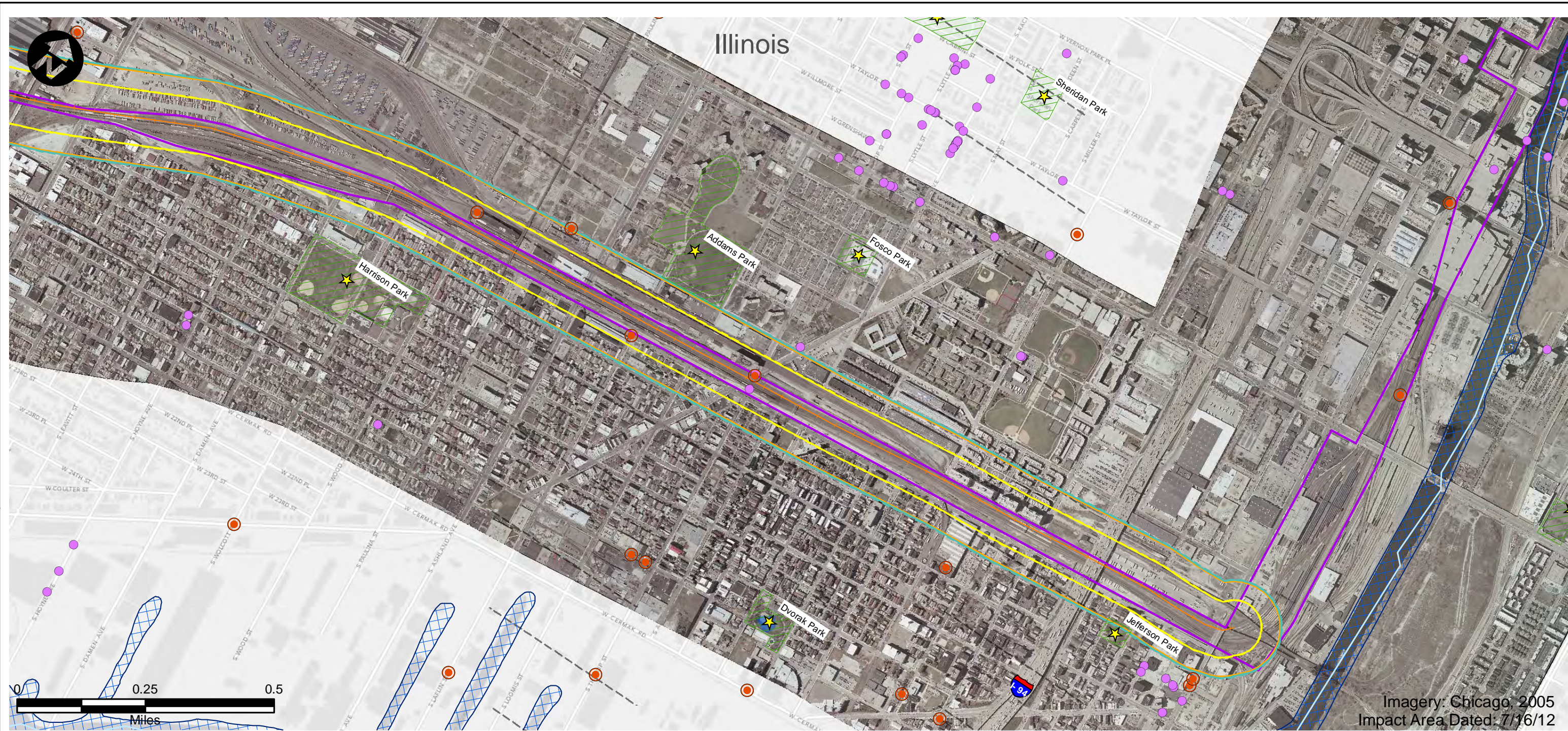

- | | | |
|------------------------------|---|--------------------------------|
| Route Alternative | Recreation Area | USFWS Land |
| Potential Impact Area | Existing Severe Level Noise | IA Prairies |
| Streams | Future Severe Level Noise | IA Forest Stands |
| Historic Sites | Existing Moderate Level Noise | IA Wildlife Management Areas |
| National Priority List Sites | Future Moderate Level Noise | IL State Natural Area |
| Hazardous Material Sites | Existing Vibration Contours | IL County Forest Preserves |
| Omaha & IA Trails | Future Vibration Contours | Topeka Shiner Critical Habitat |
| Parks | NWI Wetland (PAB~, PEM~, PFO, and PSS~) | City Boundary |
| IA State Recreational Land | NWI Lake or Pond | County Border |
| | 100-Year Floodplain | |

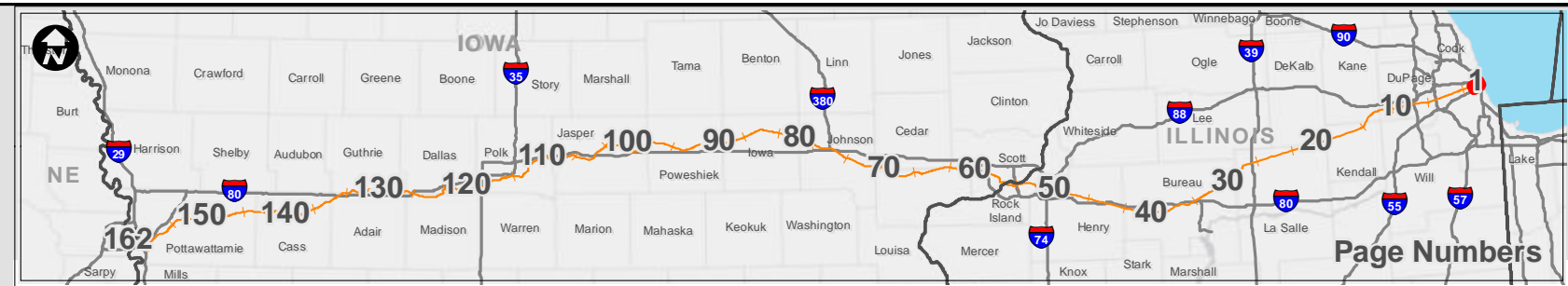

Potential Impact Area

Chicago to Council Bluffs - Omaha
Regional Passenger Rail System Planning Study

DATE	October 2012
FIGURE	1



Imagery: Chicago, 2005
Impact Area Dated: 7/16/12

- | | | |
|------------------------------|---|--------------------------------|
| Route Alternative | Recreation Area | USFWS Land |
| Potential Impact Area | Existing Severe Level Noise | IA Prairies |
| Streams | Future Severe Level Noise | IA Forest Stands |
| Historic Sites | Existing Moderate Level Noise | IA Wildlife Management Areas |
| National Priority List Sites | Future Moderate Level Noise | IL State Natural Area |
| Hazardous Material Sites | Existing Vibration Contours | IL County Forest Preserves |
| Omaha & IA Trails | Future Vibration Contours | Topeka Shiner Critical Habitat |
| Parks | NWI Wetland (PAB~, PEM~, PFO, and PSS~) | City Boundary |
| IA State Recreational Land | NWI Lake or Pond | County Border |
| 100-Year Floodplain | | |

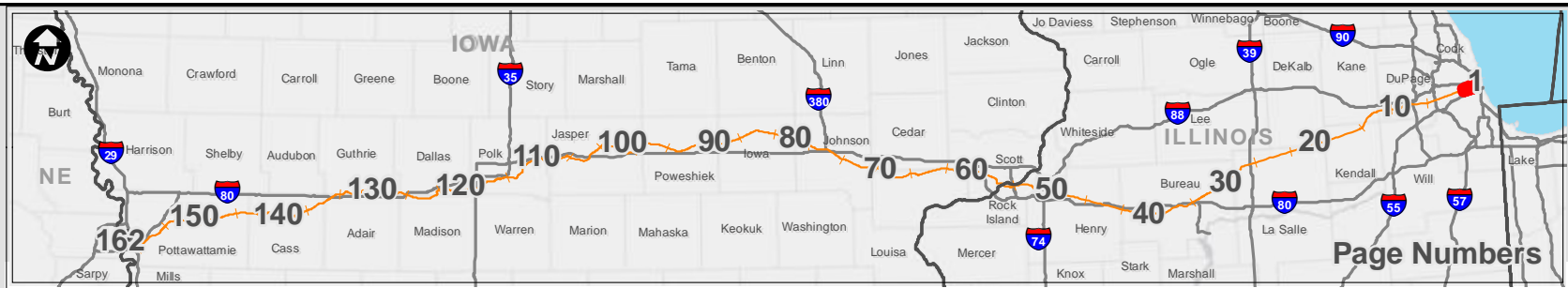

Potential Impact Area

Chicago to Council Bluffs - Omaha
Regional Passenger Rail System Planning Study

DATE	October 2012
FIGURE	2



- | | | |
|------------------------------|---|--------------------------------|
| Route Alternative | Recreation Area | USFWS Land |
| Potential Impact Area | Existing Severe Level Noise | IA Prairies |
| Streams | Future Severe Level Noise | IA Forest Stands |
| Historic Sites | Existing Moderate Level Noise | IA Wildlife Management Areas |
| National Priority List Sites | Future Moderate Level Noise | IL State Natural Area |
| Hazardous Material Sites | Existing Vibration Contours | IL County Forest Preserves |
| Omaha & IA Trails | Future Vibration Contours | Topeka Shiner Critical Habitat |
| Parks | NWI Wetland (PAB~, PEM~, PFO, and PSS~) | City Boundary |
| IA State Recreational Land | NWI Lake or Pond | County Border |
| 100-Year Floodplain | | |

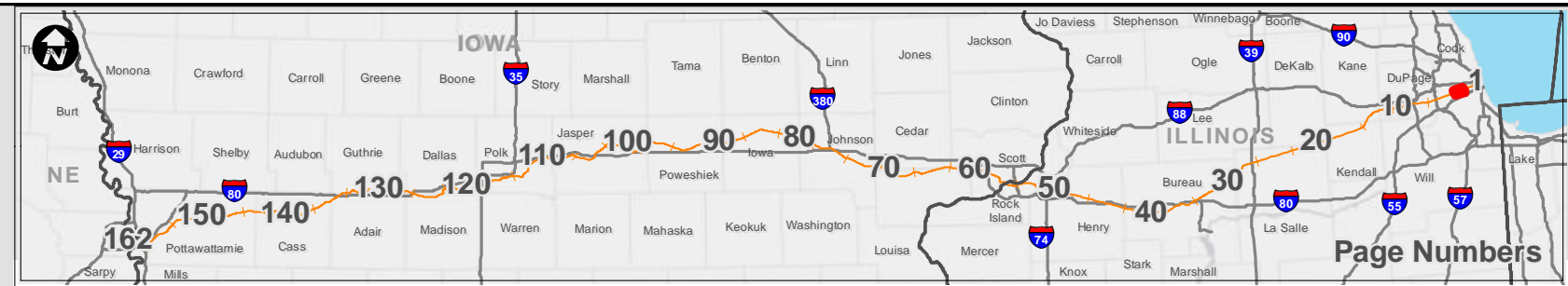

Potential Impact Area

Chicago to Council Bluffs - Omaha
Regional Passenger Rail System Planning Study

DATE	October 2012
FIGURE	3

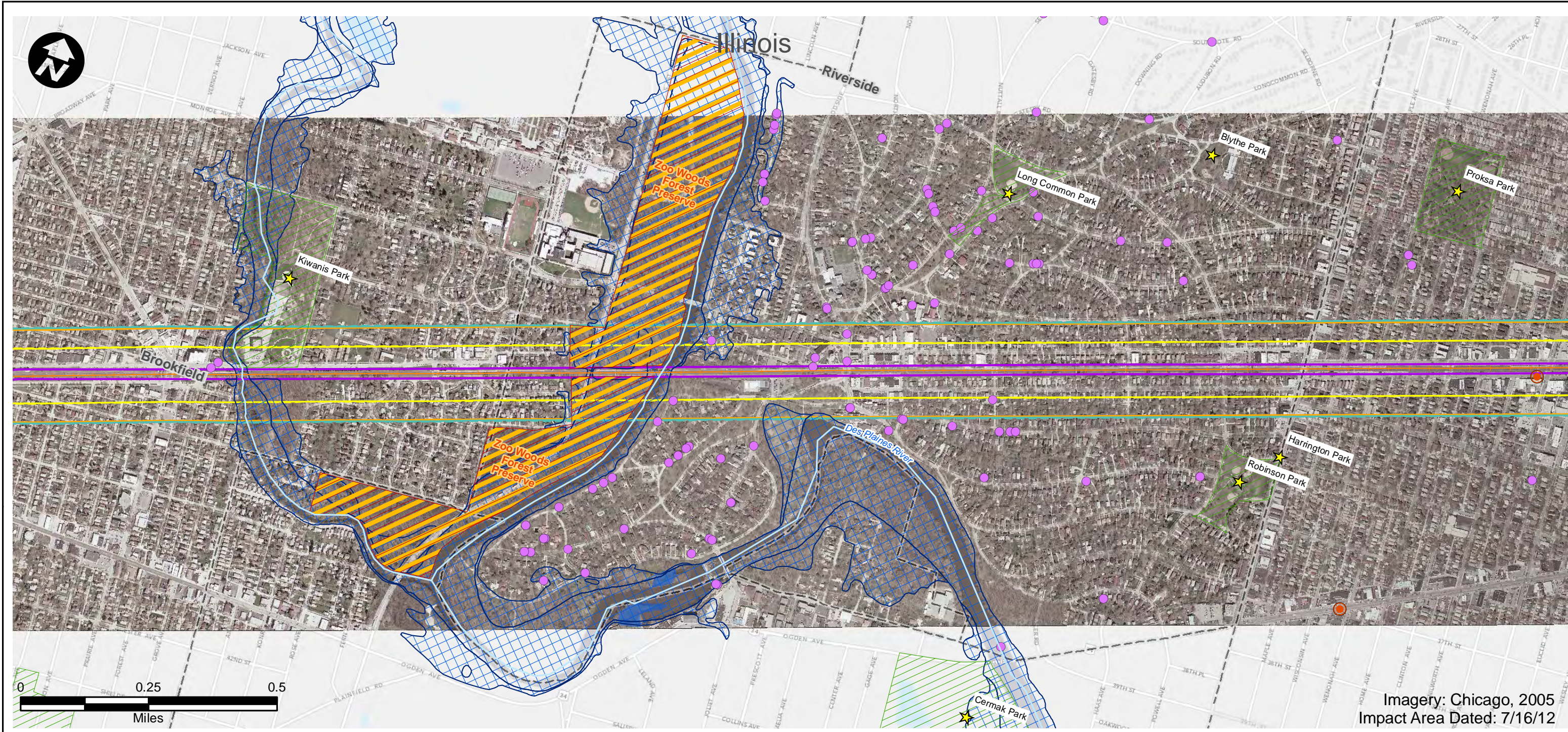

Imagery: Chicago, 2005
Impact Area Dated: 7/16/12

- | | | |
|------------------------------|---|--------------------------------|
| Route Alternative | Recreation Area | USFWS Land |
| Potential Impact Area | Existing Severe Level Noise | IA Prairies |
| Streams | Future Severe Level Noise | IA Forest Stands |
| Historic Sites | Existing Moderate Level Noise | IA Wildlife Management Areas |
| National Priority List Sites | Future Moderate Level Noise | IL State Natural Area |
| Hazardous Material Sites | Existing Vibration Contours | IL County Forest Preserves |
| Omaha & IA Trails | Future Vibration Contours | Topeka Shiner Critical Habitat |
| Parks | NWI Wetland (PAB~, PEM~, PFO, and PSS~) | City Boundary |
| IA State Recreational Land | NWI Lake or Pond | County Border |
| 100-Year Floodplain | | |

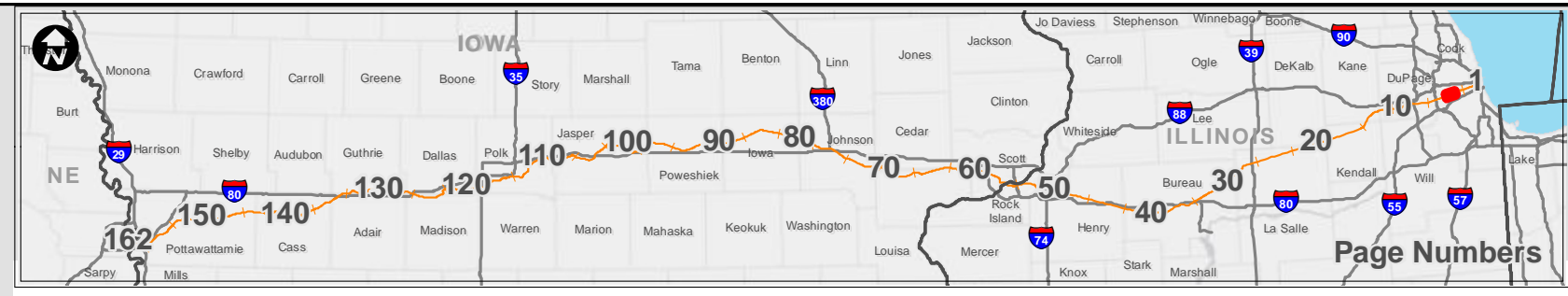

Potential Impact Area

Chicago to Council Bluffs - Omaha
Regional Passenger Rail System Planning Study

DATE	October 2012
FIGURE	4

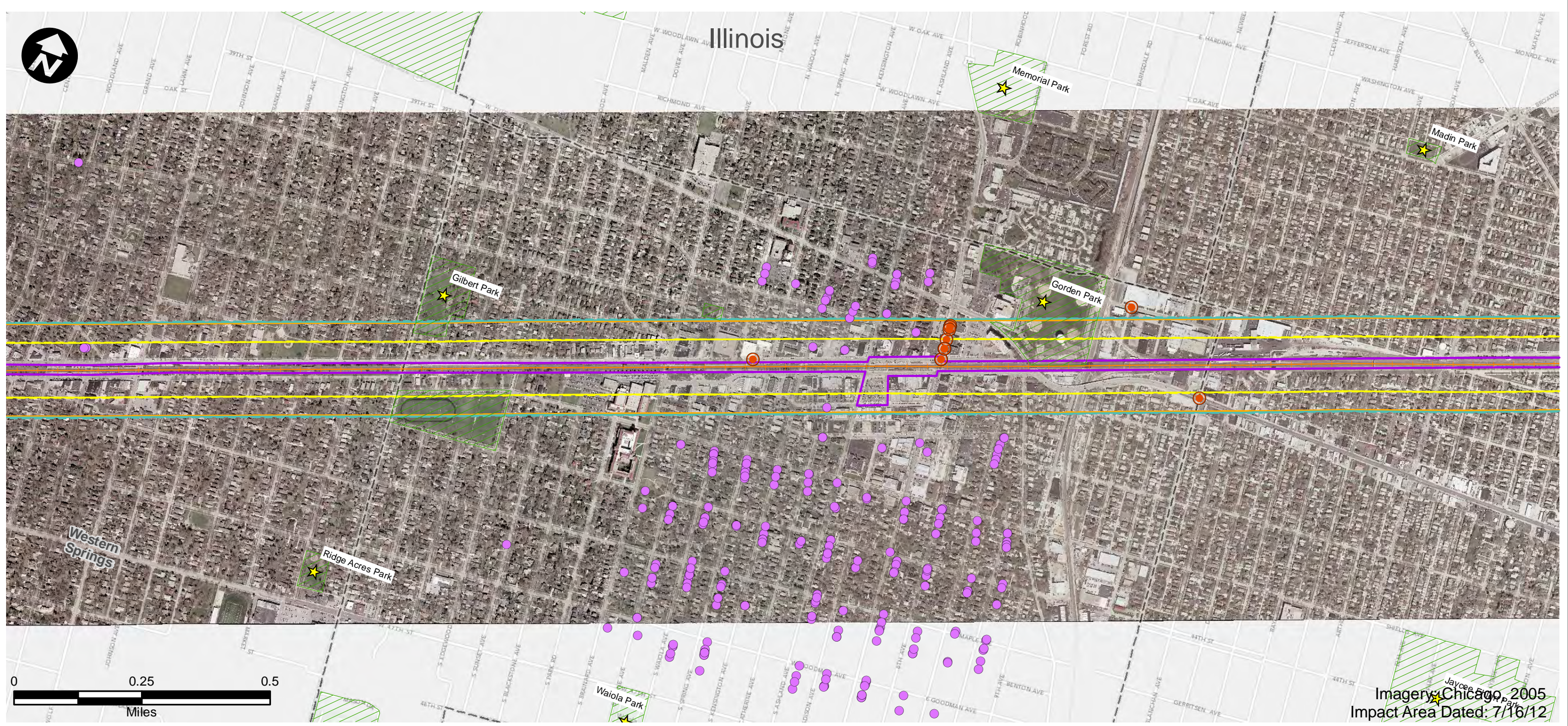

- Route Alternative
- Potential Impact Area
- Streams
- Historic Sites
- National Priority List Sites
- Hazardous Material Sites
- Omaha & IA Trails
- Parks
- IA State Recreational Land
- Recreation Area
- Existing Severe Level Noise
- Future Severe Level Noise
- Existing Moderate Level Noise
- Future Moderate Level Noise
- Existing Vibration Contours
- Future Vibration Contours
- NWI Wetland (PAB~, PEM~, PFO, and PSS~)
- NWI Lake or Pond
- 100-Year Floodplain
- USFWS Land
- IA Prairies
- IA Forest Stands
- IA Wildlife Management Areas
- IL State Natural Area
- IL County Forest Preserves
- Topeka Shiner Critical Habitat
- City Boundary
- County Border



Potential Impact Area

Chicago to Council Bluffs - Omaha
Regional Passenger Rail System Planning Study

DATE	October 2012
FIGURE	5



- | | | |
|------------------------------|---|--------------------------------|
| Route Alternative | Recreation Area | USFWS Land |
| Potential Impact Area | Existing Severe Level Noise | IA Prairies |
| Streams | Future Severe Level Noise | IA Forest Stands |
| Historic Sites | Existing Moderate Level Noise | IA Wildlife Management Areas |
| National Priority List Sites | Future Moderate Level Noise | IL State Natural Area |
| Hazardous Material Sites | Existing Vibration Contours | IL County Forest Preserves |
| Omaha & IA Trails | Future Vibration Contours | Topeka Shiner Critical Habitat |
| Parks | NWI Wetland (PAB~, PEM~, PFO, and PSS~) | City Boundary |
| IA State Recreational Land | NWI Lake or Pond | County Border |
| | 100-Year Floodplain | |

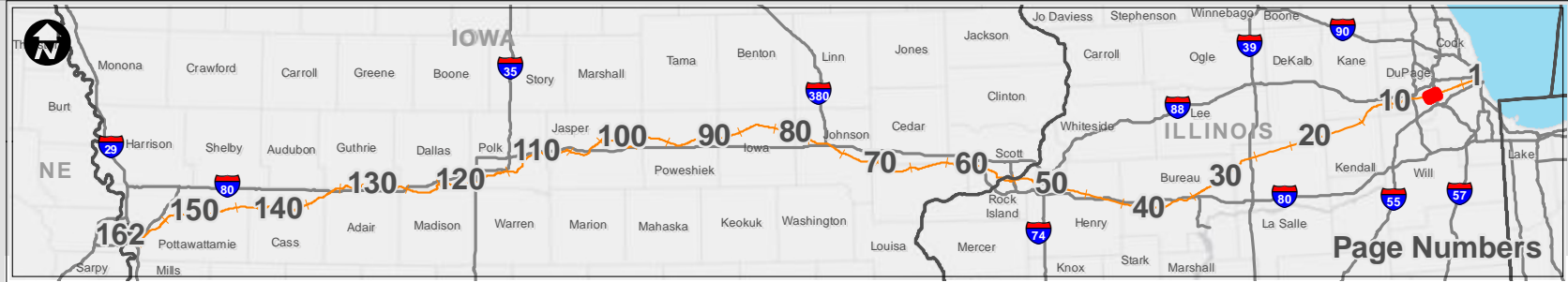

<h2>Potential Impact Area</h2> <p>Chicago to Council Bluffs - Omaha Regional Passenger Rail System Planning Study</p>	DATE October 2012
	FIGURE 6

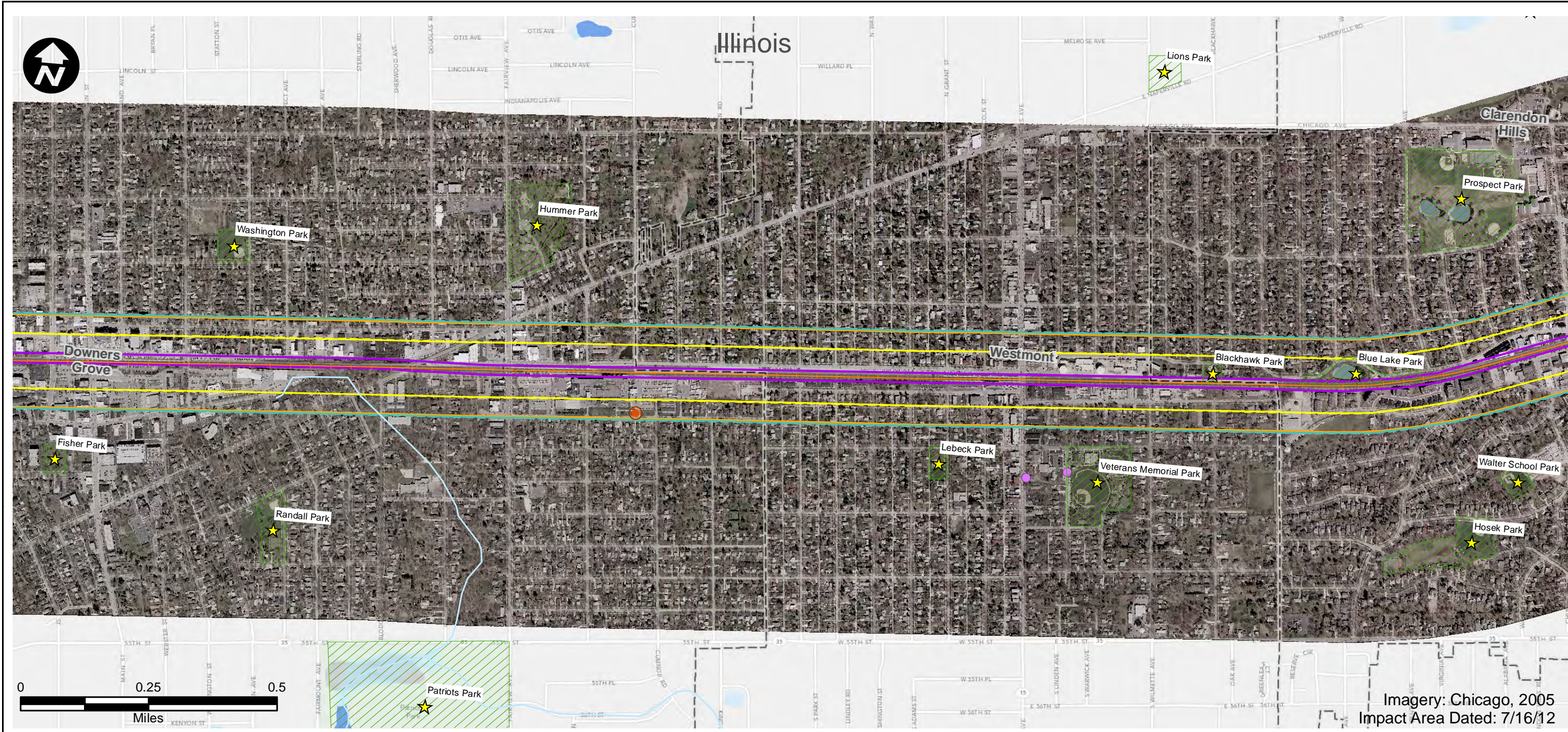

- Route Alternative
- Potential Impact Area
- Streams
- Historic Sites
- National Priority List Sites
- Hazardous Material Sites
- Omaha & IA Trails
- Parks
- IA State Recreational Land
- Recreation Area
- Existing Severe Level Noise
- Future Severe Level Noise
- Existing Moderate Level Noise
- Future Moderate Level Noise
- Existing Vibration Contours
- Future Vibration Contours
- NWI Wetland (PAB~, PEM~, PFO, and PSS~)
- NWI Lake or Pond
- 100-Year Floodplain
- USFWS Land
- IA Prairies
- IA Forest Stands
- IA Wildlife Management Areas
- IL State Natural Area
- IL County Forest Preserves
- Topeka Shiner Critical Habitat
- City Boundary
- County Border

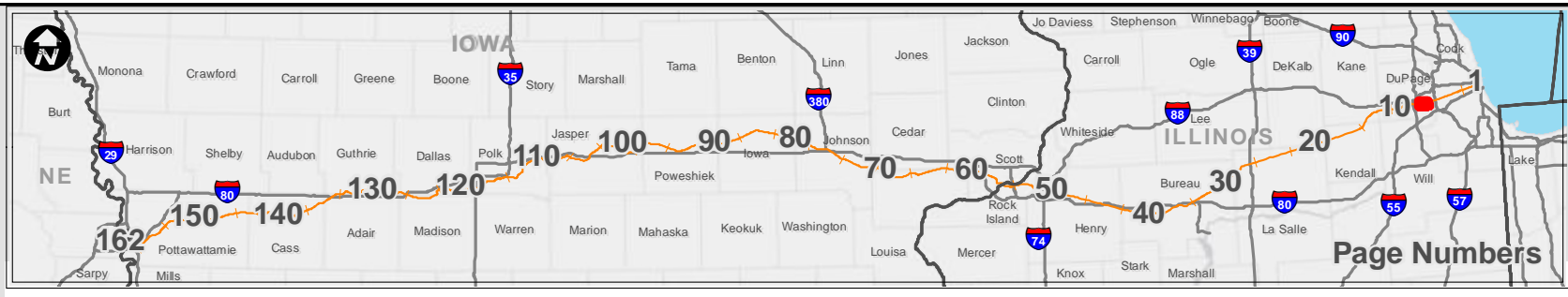

Potential Impact Area

Chicago to Council Bluffs - Omaha
Regional Passenger Rail System Planning Study

DATE	October 2012
FIGURE	7

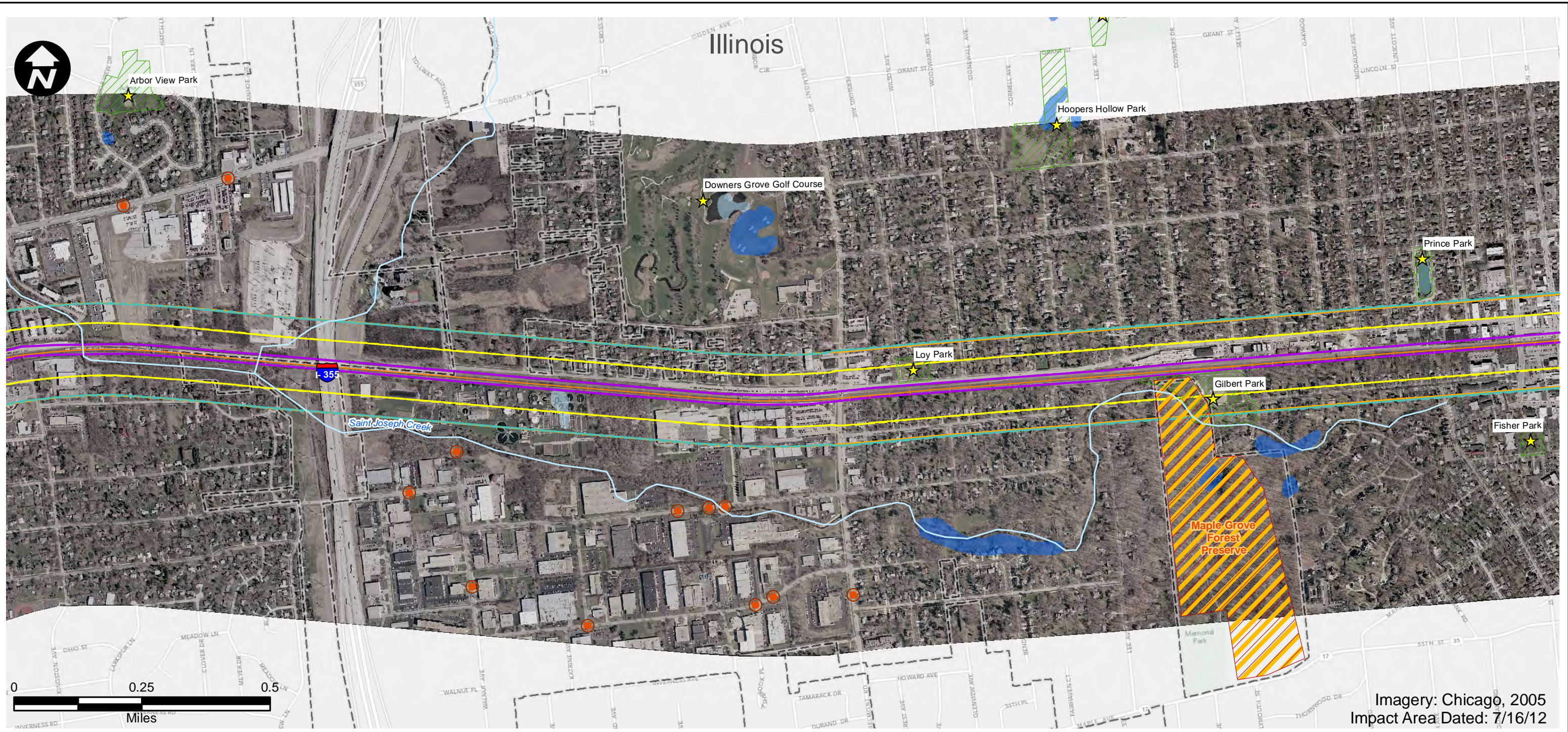

- | | | |
|------------------------------|---|--------------------------------|
| Route Alternative | Recreation Area | USFWS Land |
| Potential Impact Area | Existing Severe Level Noise | IA Prairies |
| Streams | Future Severe Level Noise | IA Forest Stands |
| Historic Sites | Existing Moderate Level Noise | IA Wildlife Management Areas |
| National Priority List Sites | Future Moderate Level Noise | IL State Natural Area |
| Hazardous Material Sites | Existing Vibration Contours | IL County Forest Preserves |
| Omaha & IA Trails | Future Vibration Contours | Topeka Shiner Critical Habitat |
| Parks | NWI Wetland (PAB~, PEM~, PFO, and PSS~) | City Boundary |
| IA State Recreational Land | NWI Lake or Pond | County Border |
| 100-Year Floodplain | | |



Potential Impact Area

Chicago to Council Bluffs - Omaha
Regional Passenger Rail System Planning Study

DATE	October 2012
FIGURE	8

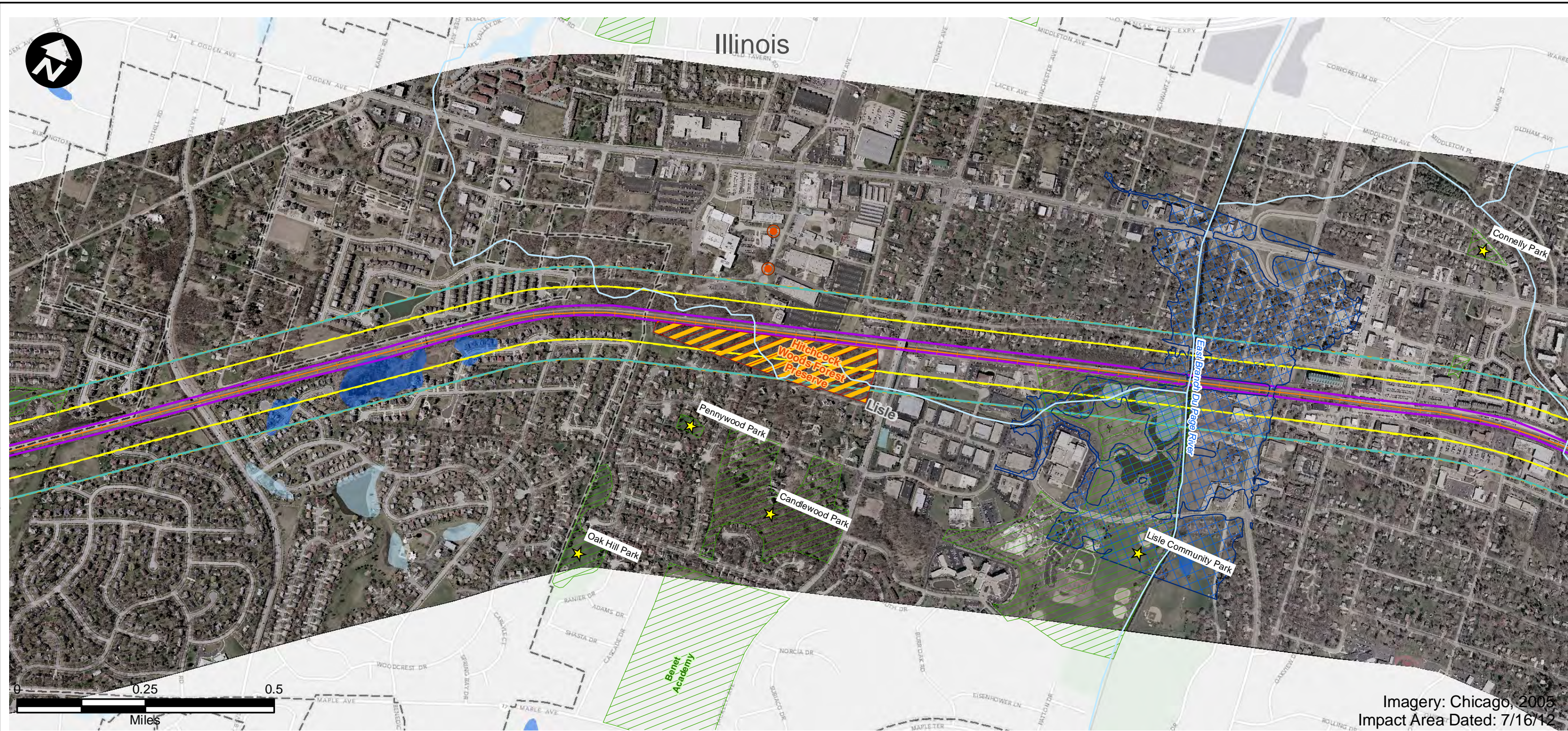

Imagery: Chicago, 2005
Impact Area Dated: 7/16/12

- | | | |
|------------------------------|---|--------------------------------|
| Route Alternative | Recreation Area | USFWS Land |
| Potential Impact Area | Existing Severe Level Noise | IA Prairies |
| Streams | Future Severe Level Noise | IA Forest Stands |
| Historic Sites | Existing Moderate Level Noise | IA Wildlife Management Areas |
| National Priority List Sites | Future Moderate Level Noise | IL State Natural Area |
| Hazardous Material Sites | Existing Vibration Contours | IL County Forest Preserves |
| Omaha & IA Trails | Future Vibration Contours | Topeka Shiner Critical Habitat |
| Parks | NWI Wetland (PAB~, PEM~, PFO, and PSS~) | City Boundary |
| IA State Recreational Land | NWI Lake or Pond | County Border |
| | 100-Year Floodplain | |

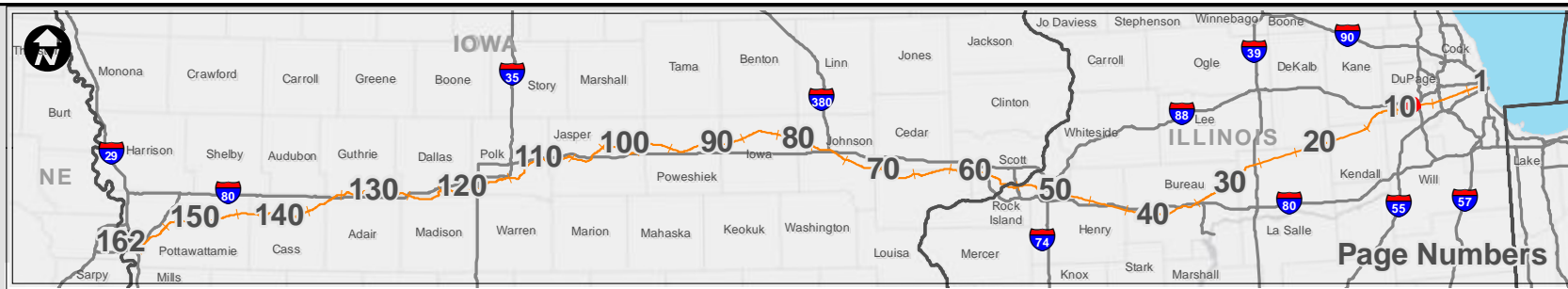

Potential Impact Area

Chicago to Council Bluffs - Omaha
Regional Passenger Rail System Planning Study

DATE	October 2012
FIGURE	9

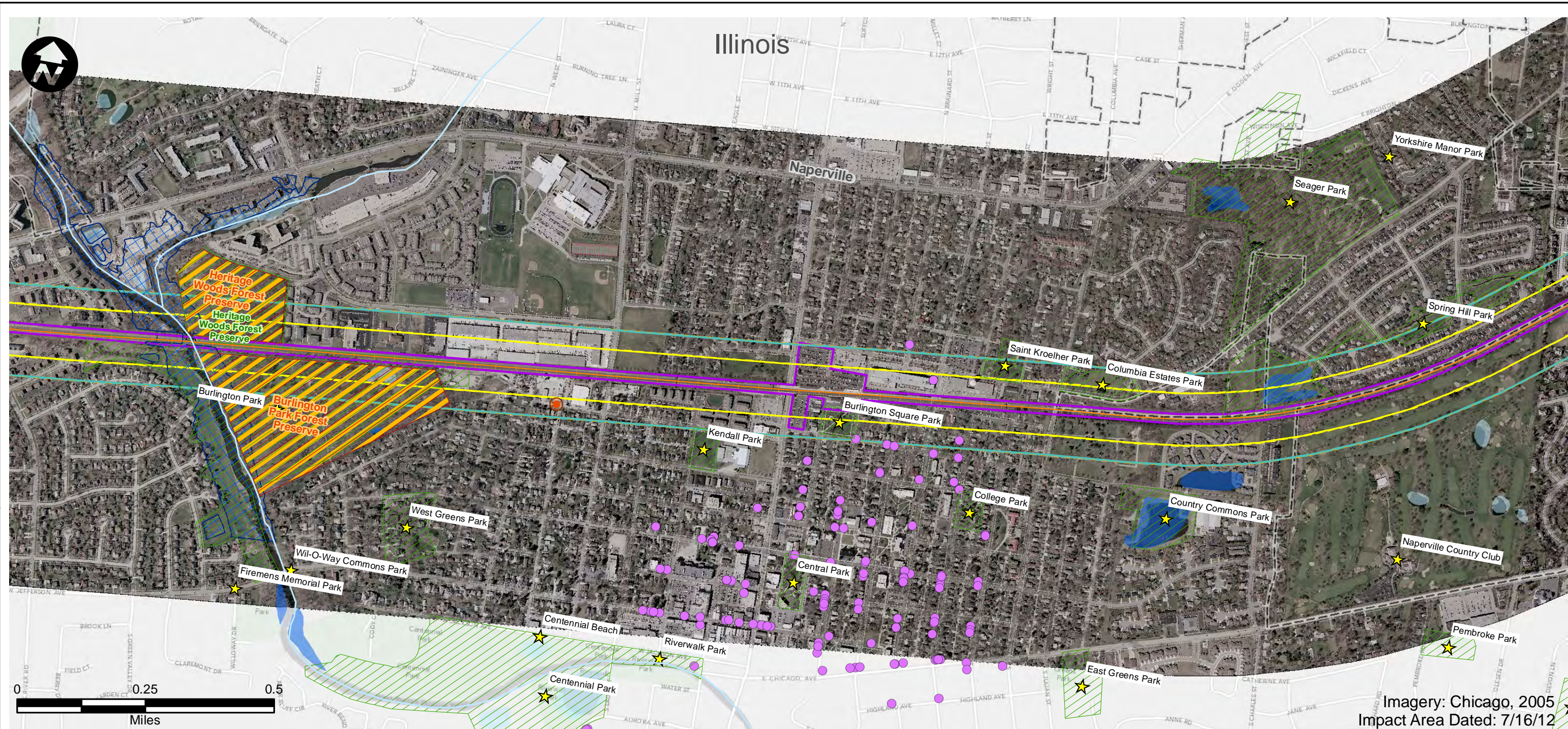

- | | | |
|------------------------------|---|--------------------------------|
| Route Alternative | Recreation Area | USFWS Land |
| Potential Impact Area | Existing Severe Level Noise | IA Prairies |
| Streams | Future Severe Level Noise | IA Forest Stands |
| Historic Sites | Existing Moderate Level Noise | IA Wildlife Management Areas |
| National Priority List Sites | Future Moderate Level Noise | IL State Natural Area |
| Hazardous Material Sites | Existing Vibration Contours | IL County Forest Preserves |
| Omaha & IA Trails | Future Vibration Contours | Topeka Shiner Critical Habitat |
| Parks | NWI Wetland (PAB~, PEM~, PFO, and PSS~) | City Boundary |
| IA State Recreational Land | NWI Lake or Pond | County Border |
| | 100-Year Floodplain | |

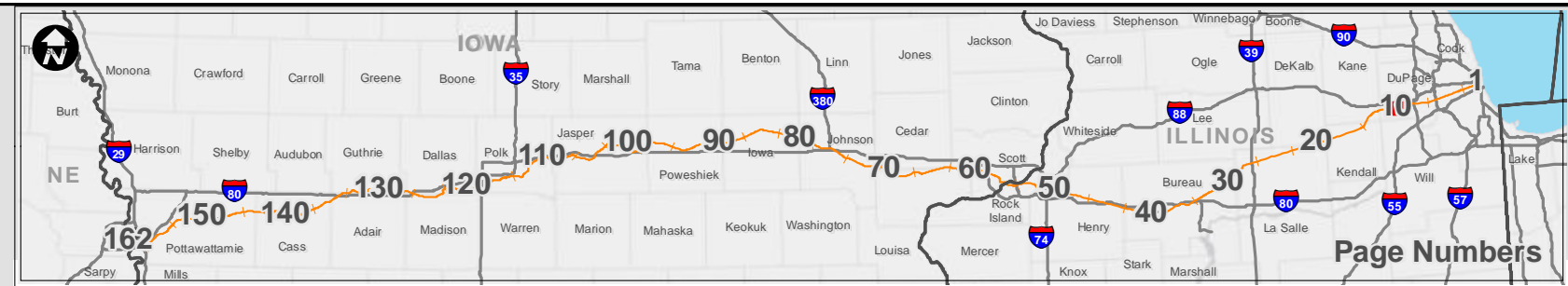

<h2>Potential Impact Area</h2> <p>Chicago to Council Bluffs - Omaha Regional Passenger Rail System Planning Study</p>	DATE October 2012
	FIGURE 10

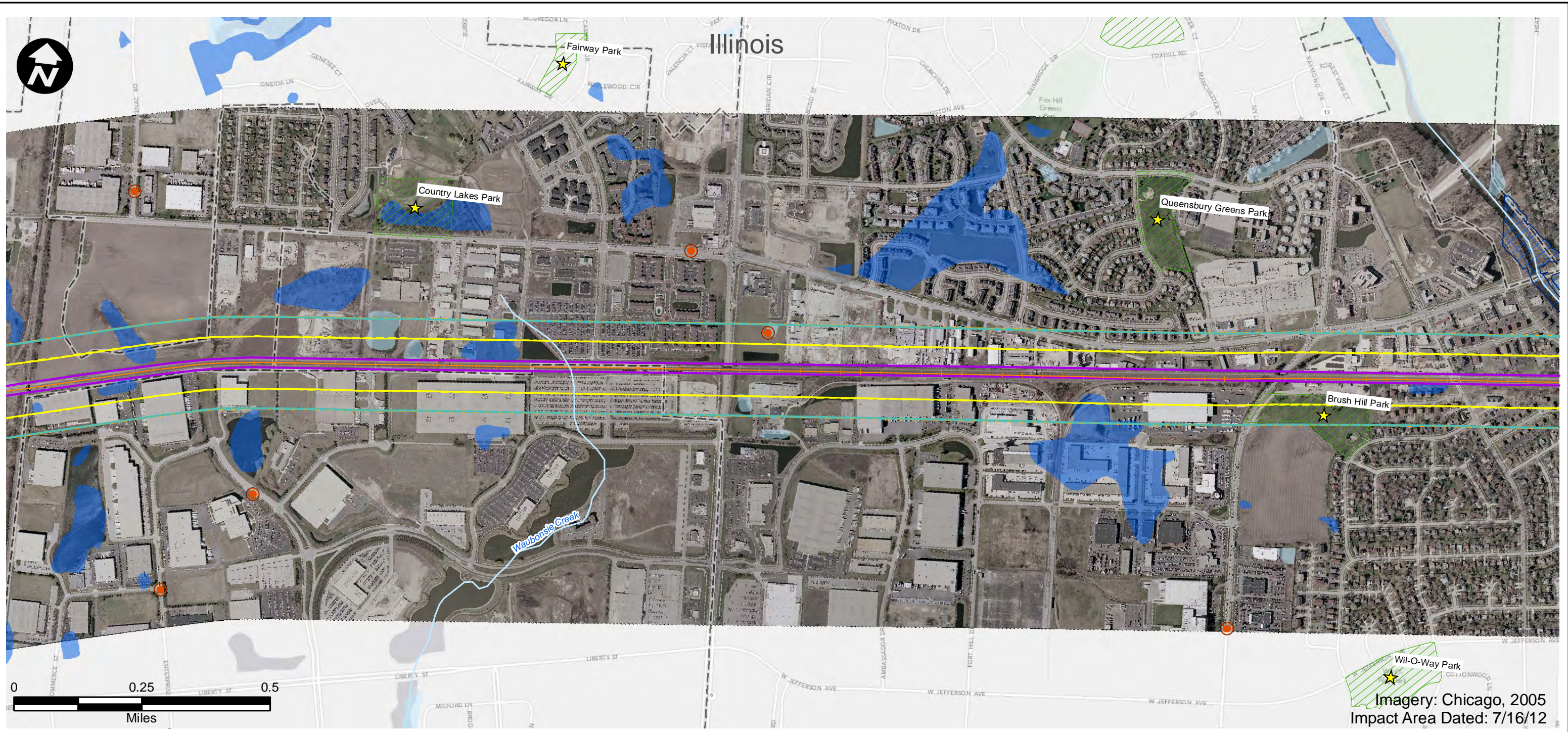

- | | | |
|------------------------------|---|--------------------------------|
| Route Alternative | Recreation Area | USFWS Land |
| Potential Impact Area | Existing Severe Level Noise | IA Prairies |
| Streams | Future Severe Level Noise | IA Forest Stands |
| Historic Sites | Existing Moderate Level Noise | IA Wildlife Management Areas |
| National Priority List Sites | Future Moderate Level Noise | IL State Natural Area |
| Hazardous Material Sites | Existing Vibration Contours | IL County Forest Preserves |
| Omaha & IA Trails | Future Vibration Contours | Topeka Shiner Critical Habitat |
| Parks | NWI Wetland (PAB~, PEM~, PFO, and PSS~) | City Boundary |
| IA State Recreational Land | NWI Lake or Pond | County Border |
| | 100-Year Floodplain | |



Potential Impact Area

Chicago to Council Bluffs - Omaha
Regional Passenger Rail System Planning Study

DATE October 2012	
FIGURE 11	

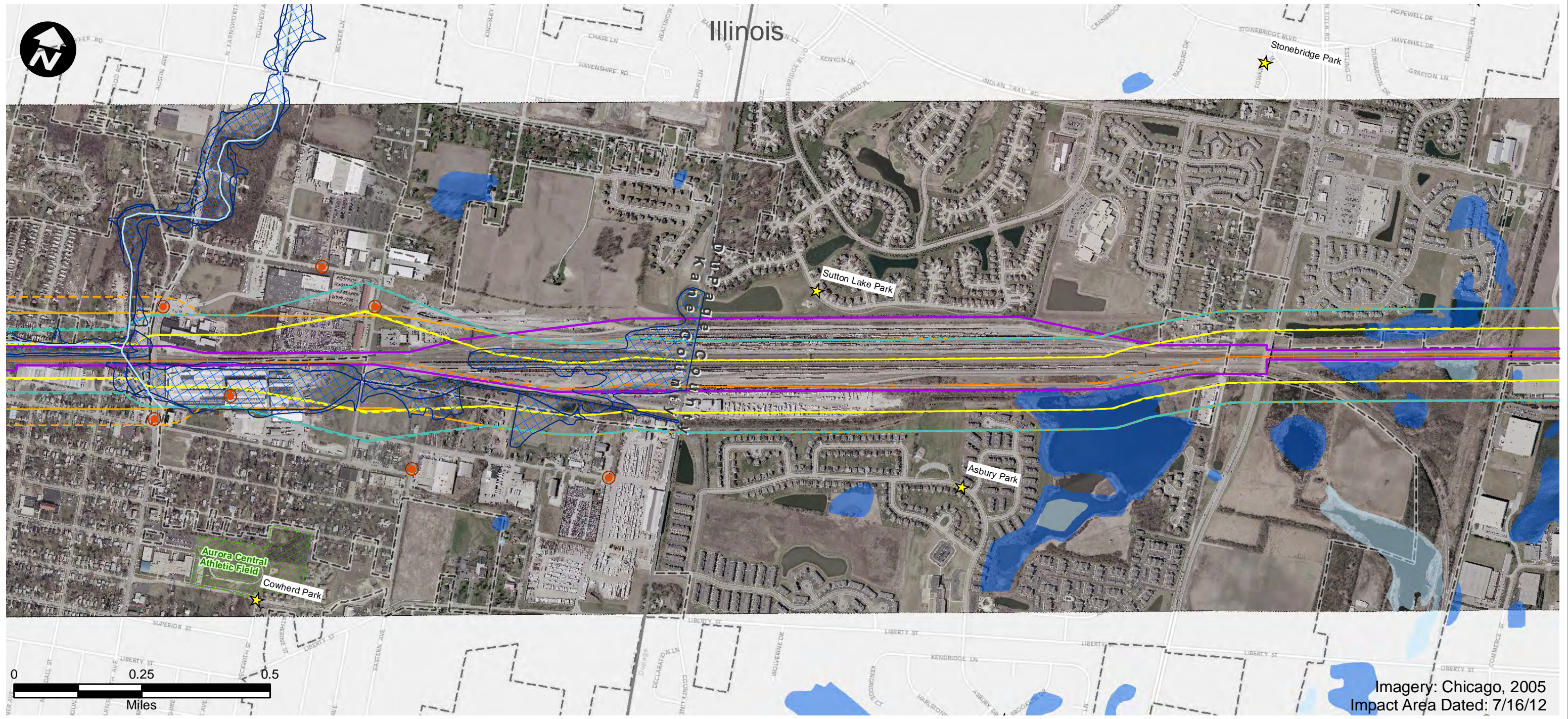

- | | | |
|------------------------------|---|--------------------------------|
| Route Alternative | Recreation Area | USFWS Land |
| Potential Impact Area | Existing Severe Level Noise | IA Prairies |
| Streams | Future Severe Level Noise | IA Forest Stands |
| Historic Sites | Existing Moderate Level Noise | IA Wildlife Management Areas |
| National Priority List Sites | Future Moderate Level Noise | IL State Natural Area |
| Hazardous Material Sites | Existing Vibration Contours | IL County Forest Preserves |
| Omaha & IA Trails | Future Vibration Contours | Topeka Shiner Critical Habitat |
| Parks | NWI Wetland (PAB~, PEM~, PFO, and PSS~) | City Boundary |
| IA State Recreational Land | NWI Lake or Pond | County Border |
| | 100-Year Floodplain | |



Potential Impact Area

Chicago to Council Bluffs - Omaha
Regional Passenger Rail System Planning Study

DATE	October 2012
FIGURE	12

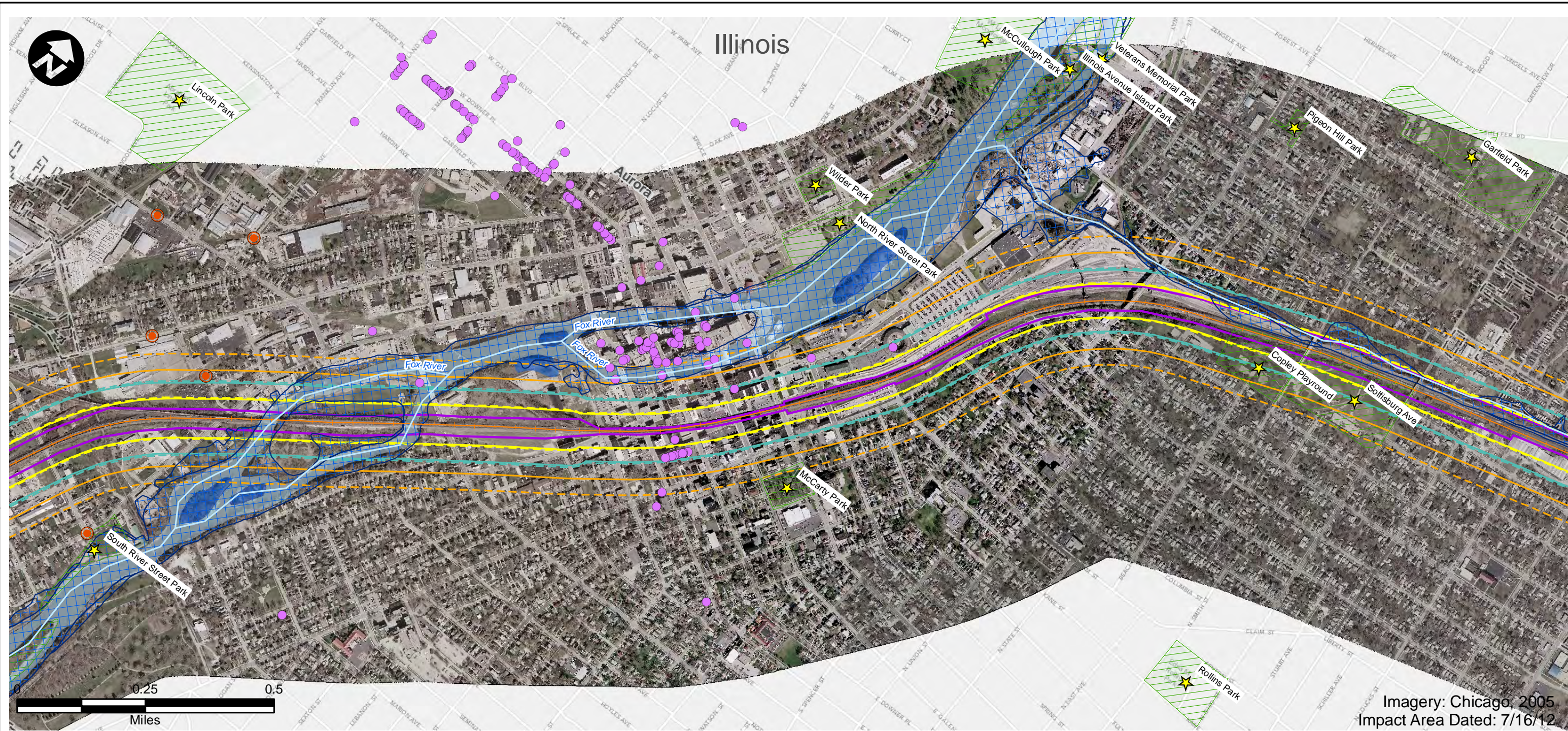

Imagery: Chicago, 2005
Impact Area Dated: 7/16/12

- | | | |
|------------------------------|---|--------------------------------|
| Route Alternative | Recreation Area | USFWS Land |
| Potential Impact Area | Existing Severe Level Noise | IA Prairies |
| Streams | Future Severe Level Noise | IA Forest Stands |
| Historic Sites | Existing Moderate Level Noise | IA Wildlife Management Areas |
| National Priority List Sites | Future Moderate Level Noise | IL State Natural Area |
| Hazardous Material Sites | Existing Vibration Contours | IL County Forest Preserves |
| Omaha & IA Trails | Future Vibration Contours | Topeka Shiner Critical Habitat |
| Parks | NWI Wetland (PAB~, PEM~, PFO, and PSS~) | City Boundary |
| IA State Recreational Land | NWI Lake or Pond | County Border |
| | 100-Year Floodplain | |

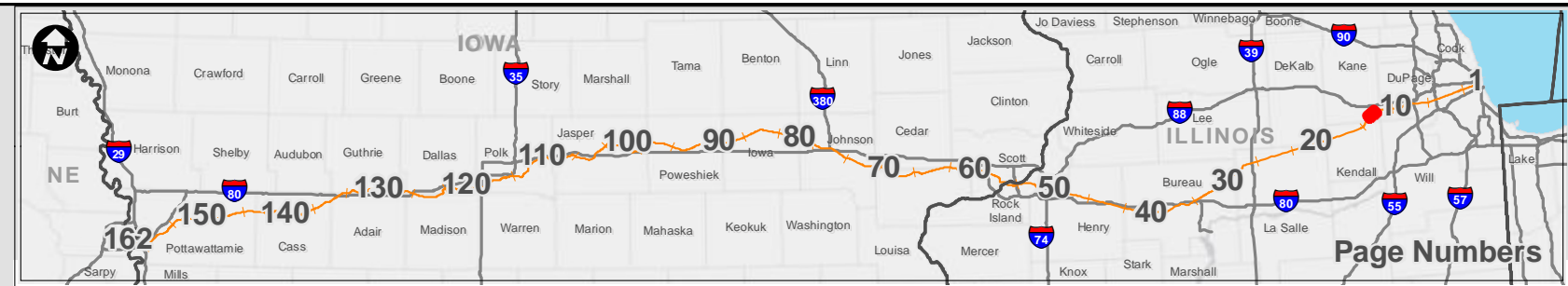

Page Numbers



Potential Impact Area

Chicago to Council Bluffs - Omaha
Regional Passenger Rail System Planning Study

DATE	October 2012
FIGURE	13

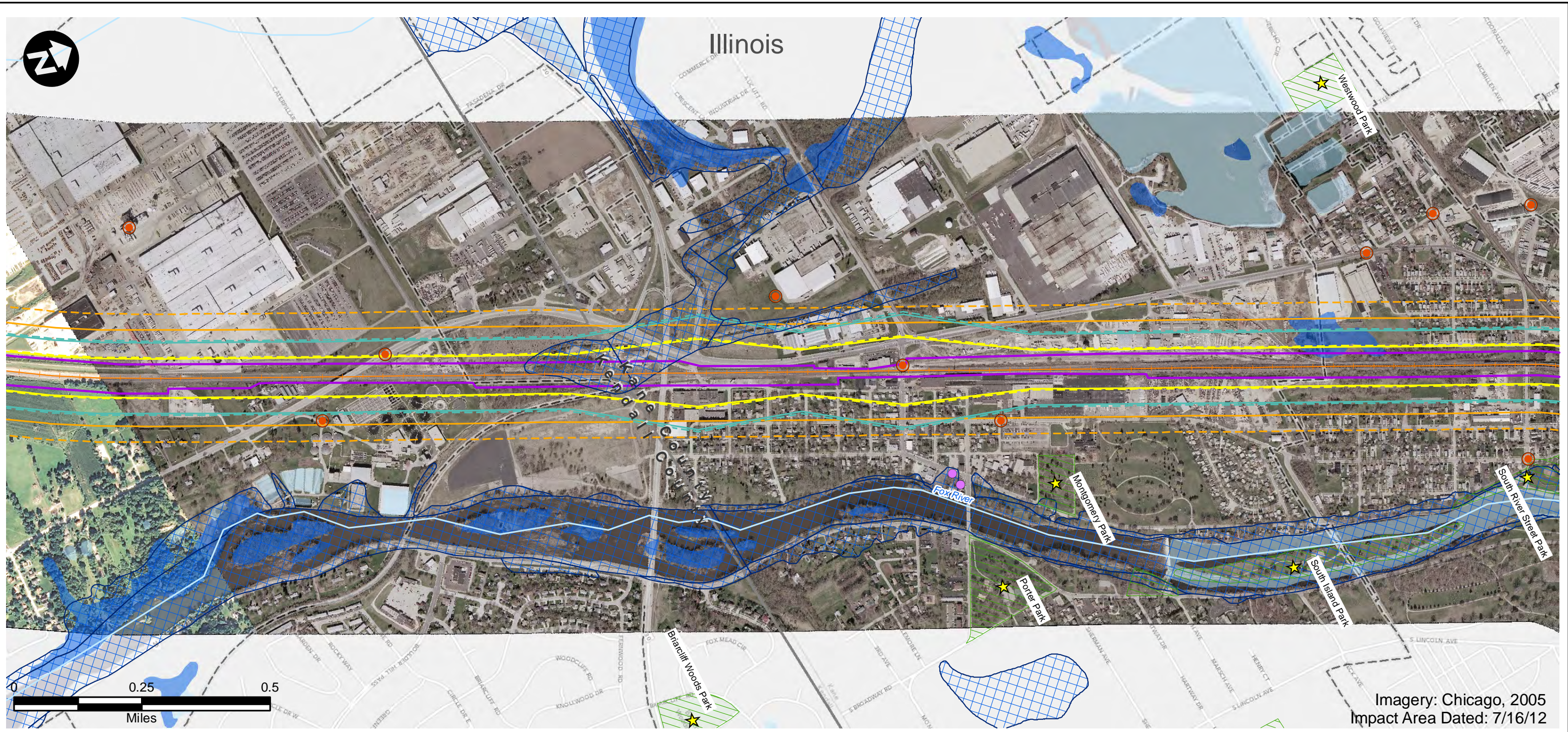

- | | | |
|------------------------------|---|--------------------------------|
| Route Alternative | Recreation Area | USFWS Land |
| Potential Impact Area | Existing Severe Level Noise | IA Prairies |
| Streams | Future Severe Level Noise | IA Forest Stands |
| Historic Sites | Existing Moderate Level Noise | IA Wildlife Management Areas |
| National Priority List Sites | Future Moderate Level Noise | IL State Natural Area |
| Hazardous Material Sites | Existing Vibration Contours | IL County Forest Preserves |
| Omaha & IA Trails | Future Vibration Contours | Topeka Shiner Critical Habitat |
| Parks | NWI Wetland (PAB~, PEM~, PFO, and PSS~) | City Boundary |
| IA State Recreational Land | NWI Lake or Pond | County Border |
| | 100-Year Floodplain | |



Potential Impact Area

Chicago to Council Bluffs - Omaha
Regional Passenger Rail System Planning Study

DATE	October 2012
FIGURE	14

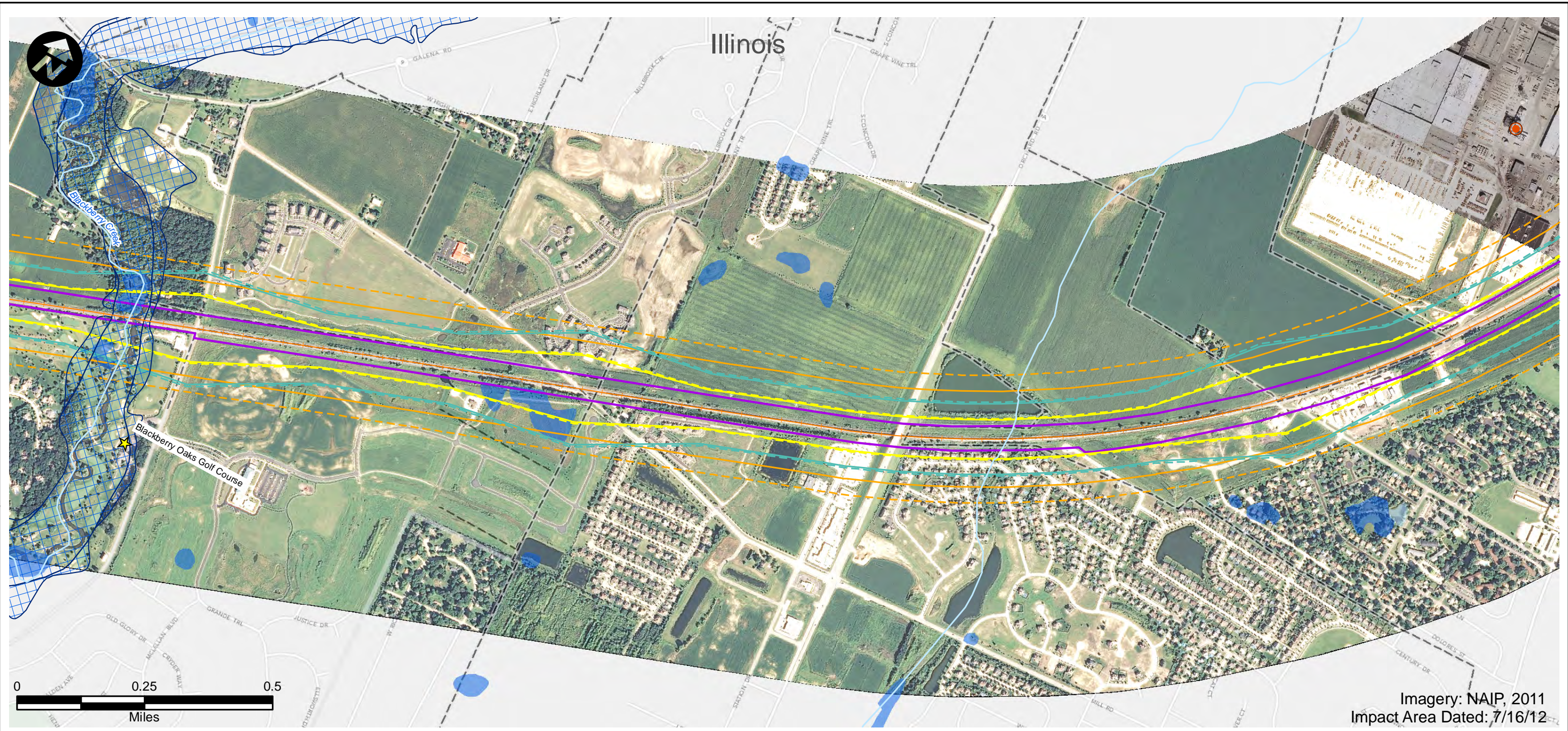

Imagery: NAIP, 2011
Impact Area Dated: 7/16/12

- | | | |
|------------------------------|---|--------------------------------|
| Route Alternative | Recreation Area | USFWS Land |
| Potential Impact Area | Existing Severe Level Noise | IA Prairies |
| Streams | Future Severe Level Noise | IA Forest Stands |
| Historic Sites | Existing Moderate Level Noise | IA Wildlife Management Areas |
| National Priority List Sites | Future Moderate Level Noise | IL State Natural Area |
| Hazardous Material Sites | Existing Vibration Contours | IL County Forest Preserves |
| Omaha & IA Trails | Future Vibration Contours | Topeka Shiner Critical Habitat |
| Parks | NWI Wetland (PAB~, PEM~, PFO, and PSS~) | City Boundary |
| IA State Recreational Land | NWI Lake or Pond | County Border |
| 100-Year Floodplain | | |



Potential Impact Area

Chicago to Council Bluffs - Omaha
Regional Passenger Rail System Planning Study

DATE	October 2012
FIGURE	15

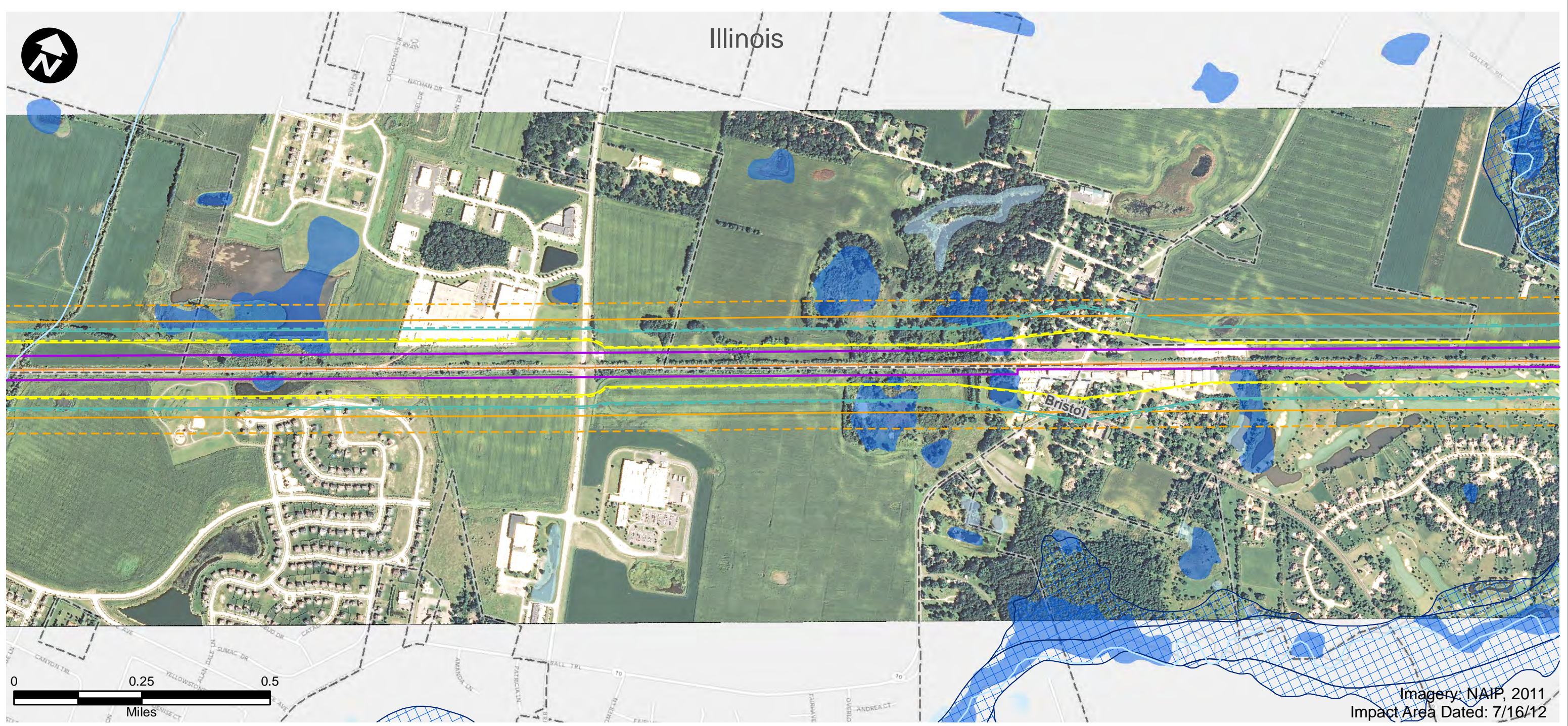

Imagery: NAIP, 2011
Impact Area Dated: 7/16/12

- | | | |
|------------------------------|---|--------------------------------|
| Route Alternative | Recreation Area | USFWS Land |
| Potential Impact Area | Existing Severe Level Noise | IA Prairies |
| Streams | Future Severe Level Noise | IA Forest Stands |
| Historic Sites | Existing Moderate Level Noise | IA Wildlife Management Areas |
| National Priority List Sites | Future Moderate Level Noise | IL State Natural Area |
| Hazardous Material Sites | Existing Vibration Contours | IL County Forest Preserves |
| Omaha & IA Trails | Future Vibration Contours | Topeka Shiner Critical Habitat |
| Parks | NWI Wetland (PAB~, PEM~, PFO, and PSS~) | City Boundary |
| IA State Recreational Land | NWI Lake or Pond | County Border |
| | 100-Year Floodplain | |



Potential Impact Area

Chicago to Council Bluffs - Omaha
Regional Passenger Rail System Planning Study

DATE	October 2012
FIGURE	16

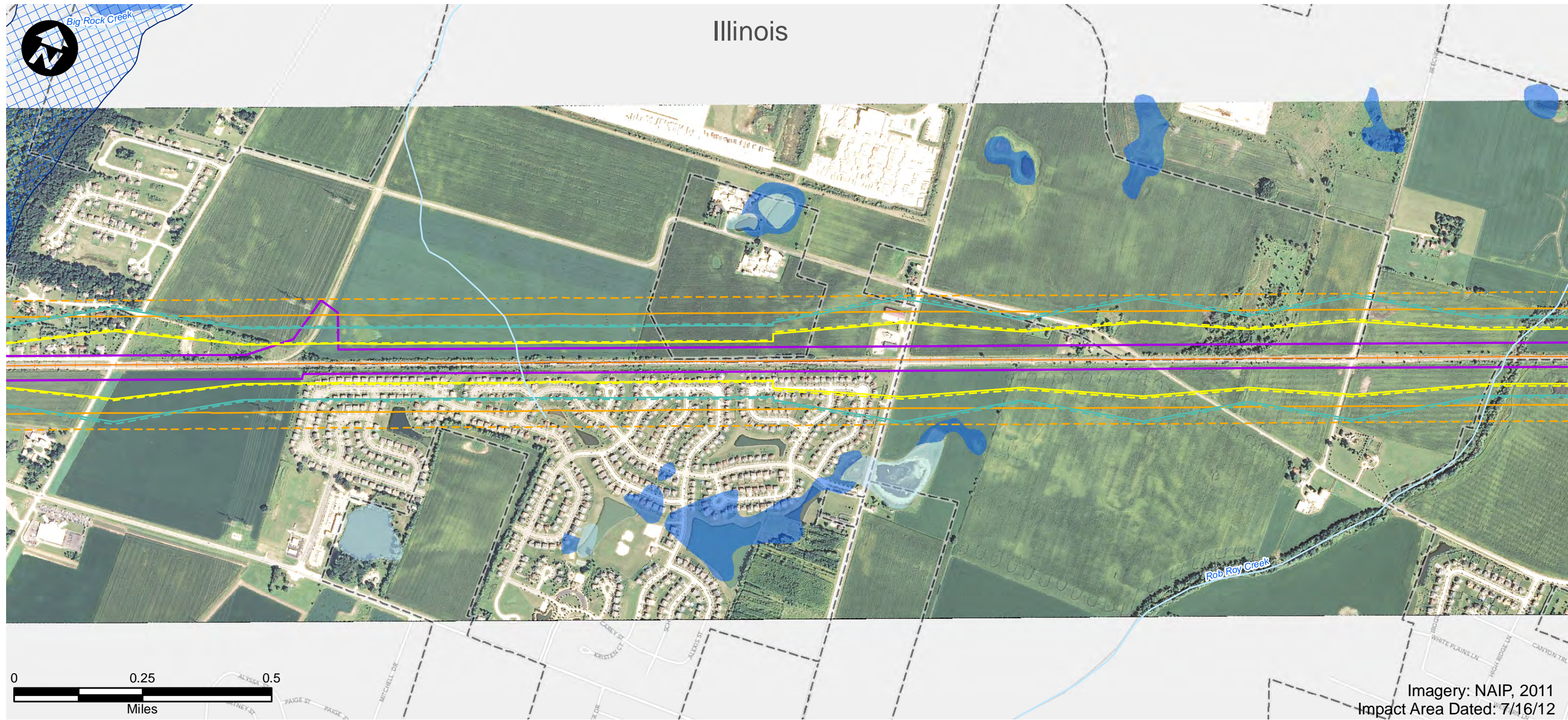

- | | | |
|------------------------------|---|--------------------------------|
| Route Alternative | Recreation Area | USFWS Land |
| Potential Impact Area | Existing Severe Level Noise | IA Prairies |
| Streams | Future Severe Level Noise | IA Forest Stands |
| Historic Sites | Existing Moderate Level Noise | IA Wildlife Management Areas |
| National Priority List Sites | Future Moderate Level Noise | IL State Natural Area |
| Hazardous Material Sites | Existing Vibration Contours | IL County Forest Preserves |
| Omaha & IA Trails | Future Vibration Contours | Topeka Shiner Critical Habitat |
| Parks | NWI Wetland (PAB~, PEM~, PFO, and PSS~) | City Boundary |
| IA State Recreational Land | NWI Lake or Pond | County Border |
| 100-Year Floodplain | | |

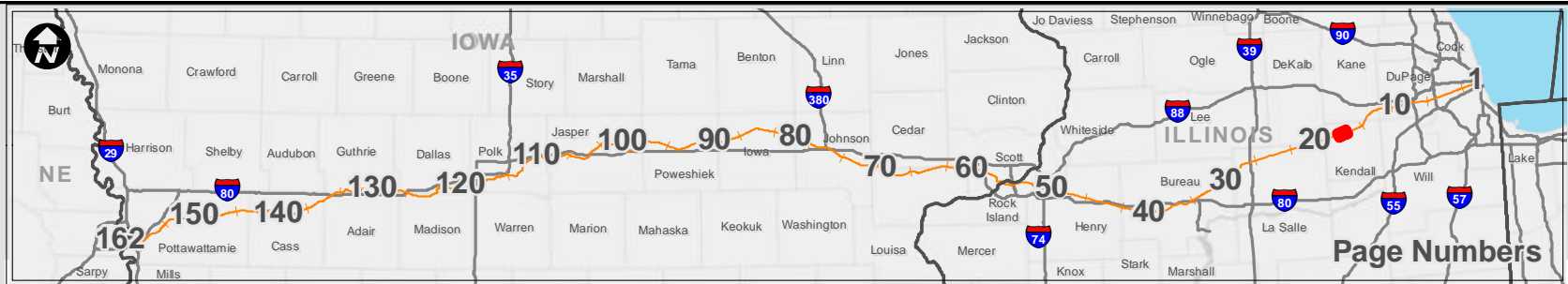

Potential Impact Area
Chicago to Council Bluffs - Omaha
Regional Passenger Rail System Planning Study

DATE	October 2012
FIGURE	17

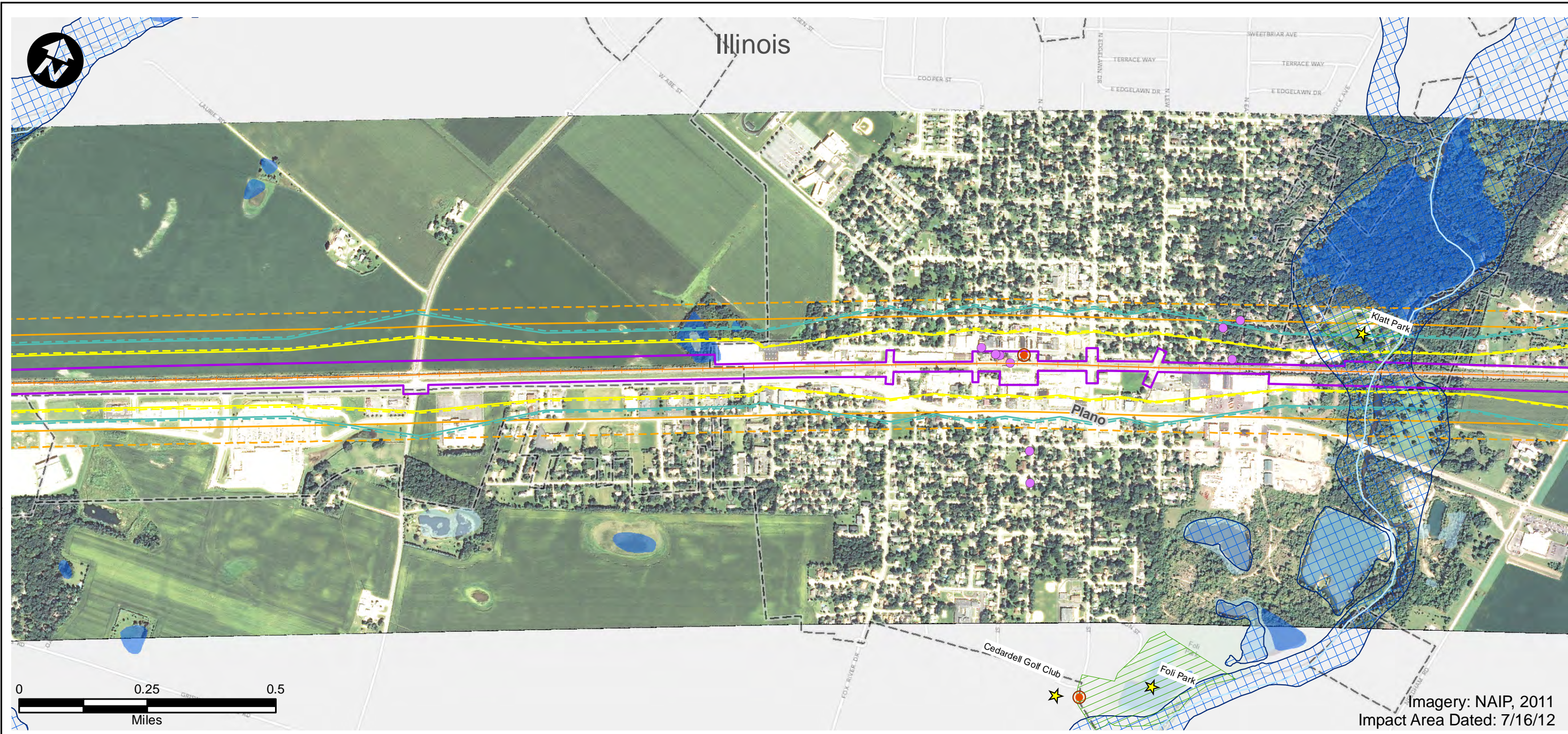

Imagery: NAIP, 2011
Impact Area Dated: 7/16/12

- | | | |
|------------------------------|---|--------------------------------|
| Route Alternative | Recreation Area | USFWS Land |
| Potential Impact Area | Existing Severe Level Noise | IA Prairies |
| Streams | Future Severe Level Noise | IA Forest Stands |
| Historic Sites | Existing Moderate Level Noise | IA Wildlife Management Areas |
| National Priority List Sites | Future Moderate Level Noise | IL State Natural Area |
| Hazardous Material Sites | Existing Vibration Contours | IL County Forest Preserves |
| Omaha & IA Trails | Future Vibration Contours | Topeka Shiner Critical Habitat |
| Parks | NWI Wetland (PAB~, PEM~, PFO, and PSS~) | City Boundary |
| IA State Recreational Land | NWI Lake or Pond | County Border |
| 100-Year Floodplain | | |

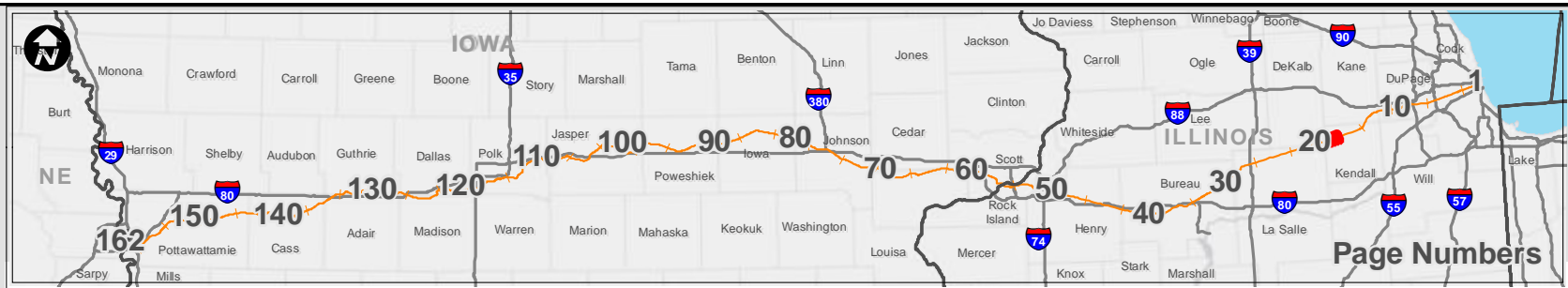

Potential Impact Area

Chicago to Council Bluffs - Omaha
Regional Passenger Rail System Planning Study

DATE	October 2012
FIGURE	18

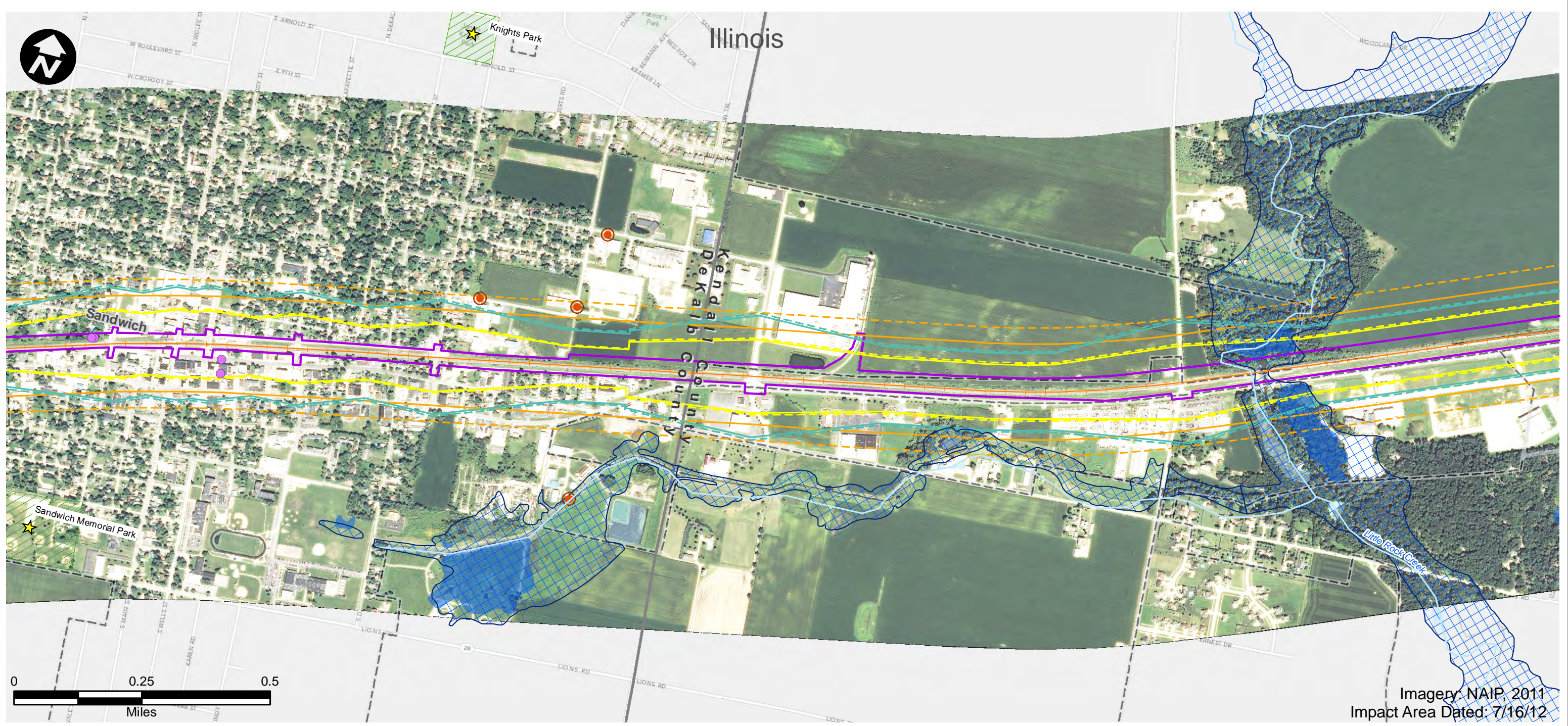

Imagery: NAIP, 2011
Impact Area Dated: 7/16/12

- | | | |
|------------------------------|---|--------------------------------|
| Route Alternative | Recreation Area | USFWS Land |
| Potential Impact Area | Existing Severe Level Noise | IA Prairies |
| Streams | Future Severe Level Noise | IA Forest Stands |
| Historic Sites | Existing Moderate Level Noise | IA Wildlife Management Areas |
| National Priority List Sites | Future Moderate Level Noise | IL State Natural Area |
| Hazardous Material Sites | Existing Vibration Contours | IL County Forest Preserves |
| Omaha & IA Trails | Future Vibration Contours | Topeka Shiner Critical Habitat |
| Parks | NWI Wetland (PAB~, PEM~, PFO, and PSS~) | City Boundary |
| IA State Recreational Land | NWI Lake or Pond | County Border |
| | 100-Year Floodplain | |



<h2>Potential Impact Area</h2> <p>Chicago to Council Bluffs - Omaha Regional Passenger Rail System Planning Study</p>	DATE October 2012
	FIGURE 19

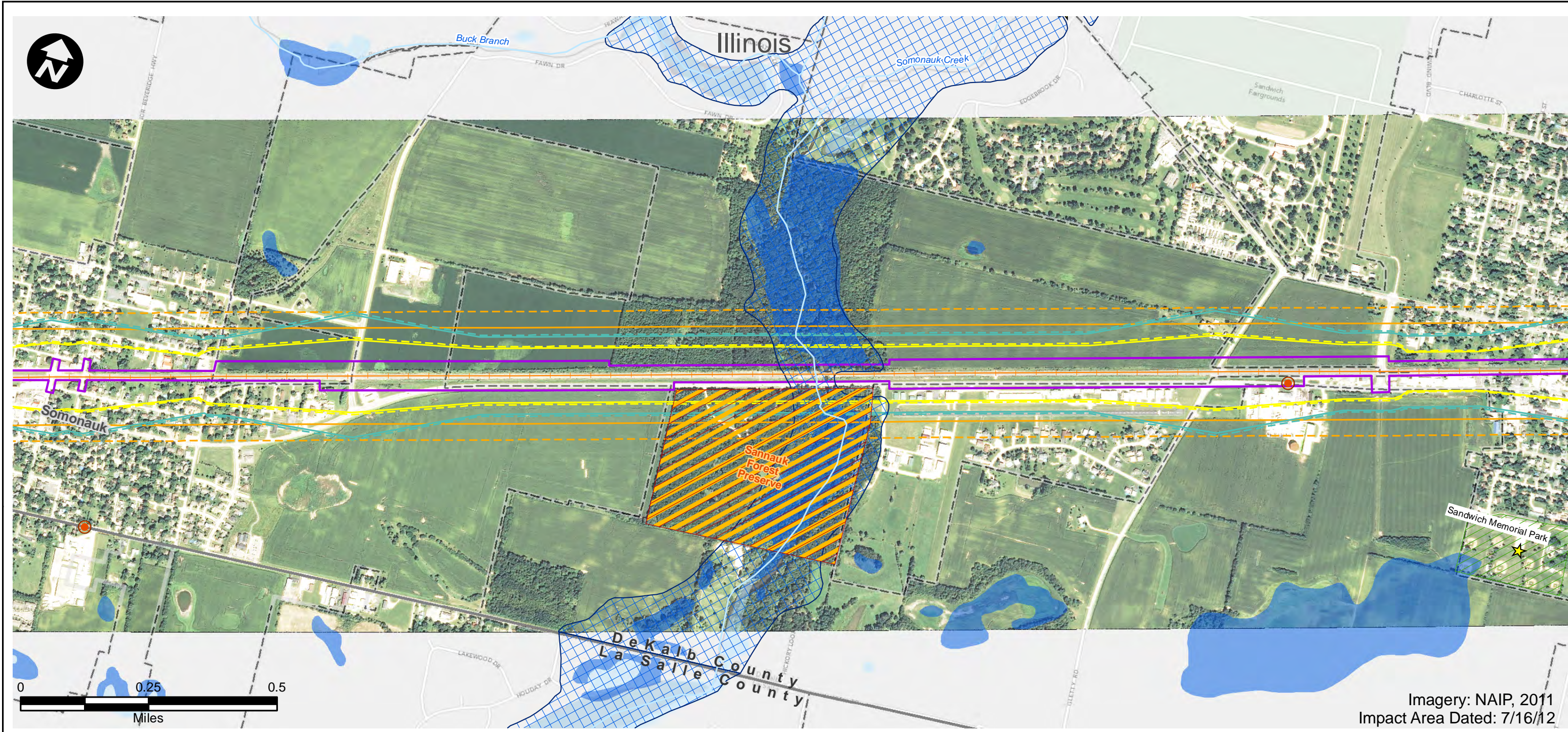

Imagery: NAIP, 2011
Impact Area Dated: 7/16/12

- | | | |
|------------------------------|---|--------------------------------|
| Route Alternative | Recreation Area | USFWS Land |
| Potential Impact Area | Existing Severe Level Noise | IA Prairies |
| Streams | Future Severe Level Noise | IA Forest Stands |
| Historic Sites | Existing Moderate Level Noise | IA Wildlife Management Areas |
| National Priority List Sites | Future Moderate Level Noise | IL State Natural Area |
| Hazardous Material Sites | Existing Vibration Contours | IL County Forest Preserves |
| Omaha & IA Trails | Future Vibration Contours | Topeka Shiner Critical Habitat |
| Parks | NWI Wetland (PAB~, PEM~, PFO, and PSS~) | City Boundary |
| IA State Recreational Land | NWI Lake or Pond | County Border |
| 100-Year Floodplain | | |

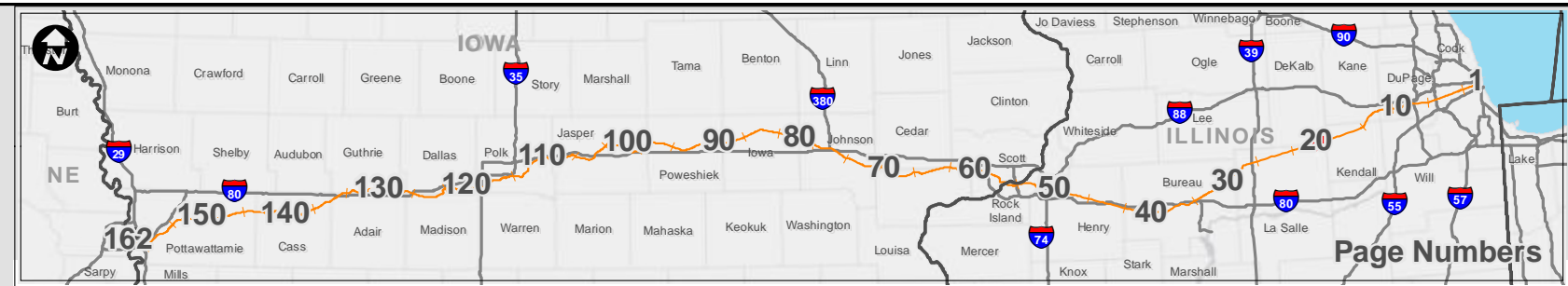

Potential Impact Area

Chicago to Council Bluffs - Omaha
Regional Passenger Rail System Planning Study

DATE	October 2012
FIGURE	20

Illinois

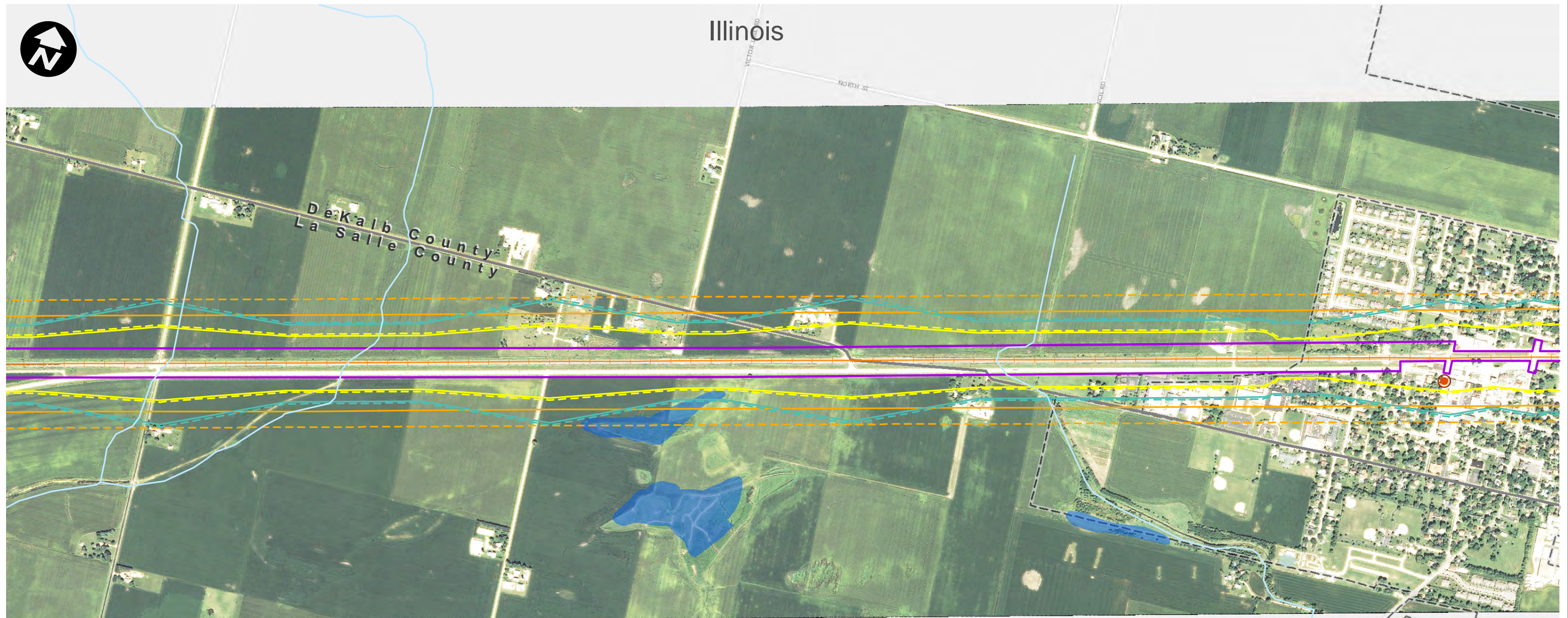

Imagery: NAIP, 2011
Impact Area Dated: 7/16/12

- | | | |
|------------------------------|---|--------------------------------|
| Route Alternative | Recreation Area | USFWS Land |
| Potential Impact Area | Existing Severe Level Noise | IA Prairies |
| Streams | Future Severe Level Noise | IA Forest Stands |
| Historic Sites | Existing Moderate Level Noise | IA Wildlife Management Areas |
| National Priority List Sites | Future Moderate Level Noise | IL State Natural Area |
| Hazardous Material Sites | Existing Vibration Contours | IL County Forest Preserves |
| Omaha & IA Trails | Future Vibration Contours | Topeka Shiner Critical Habitat |
| Parks | NWI Wetland (PAB~, PEM~, PFO, and PSS~) | City Boundary |
| IA State Recreational Land | NWI Lake or Pond | County Border |
| 100-Year Floodplain | | |



<h2>Potential Impact Area</h2> <p>Chicago to Council Bluffs - Omaha Regional Passenger Rail System Planning Study</p>	DATE October 2012
	FIGURE 21

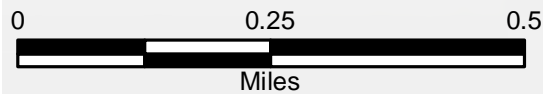
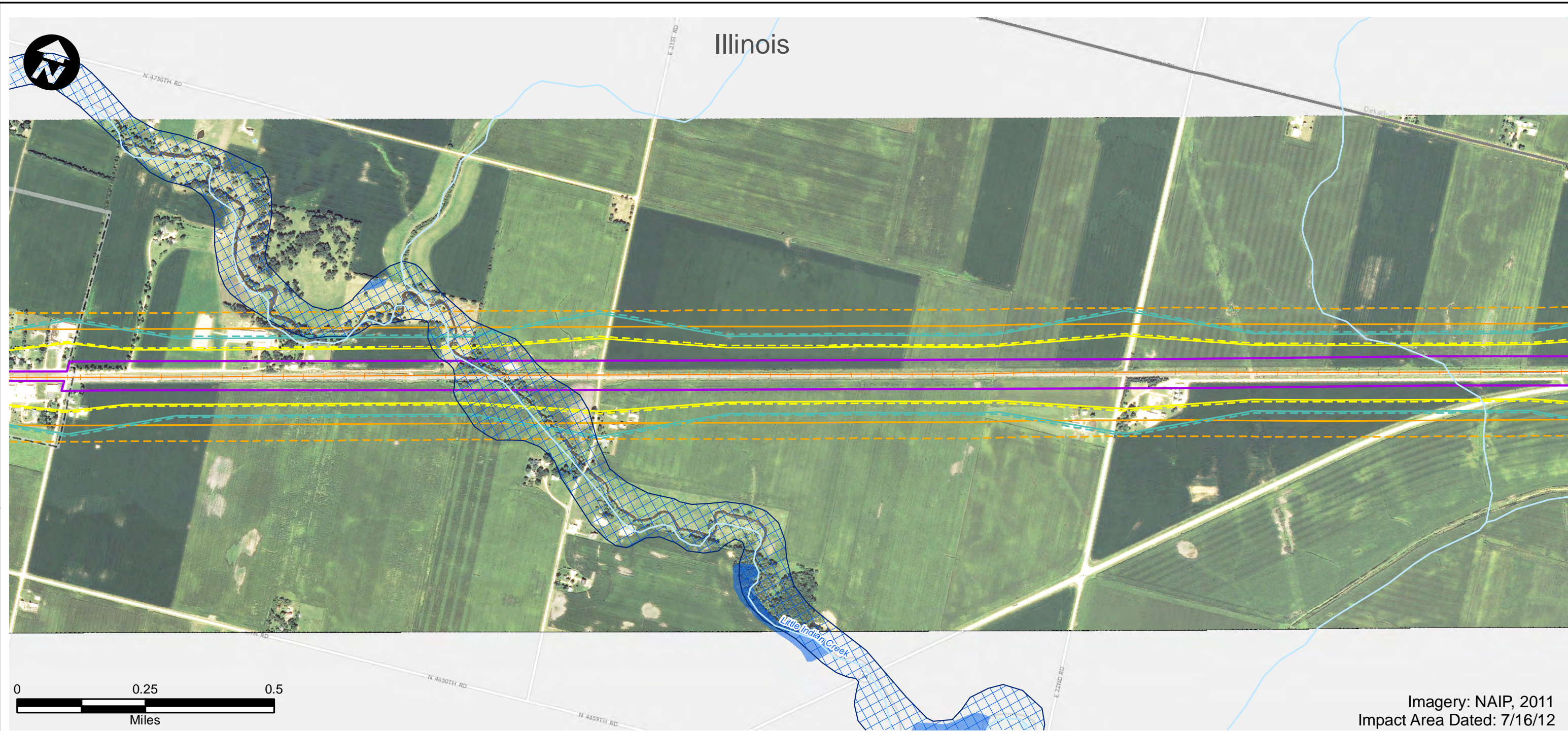

Imagery: NAIP, 2011
Impact Area Dated: 7/16/12

- | | | |
|------------------------------|---|--------------------------------|
| Route Alternative | Recreation Area | USFWS Land |
| Potential Impact Area | Existing Severe Level Noise | IA Prairies |
| Streams | Future Severe Level Noise | IA Forest Stands |
| Historic Sites | Existing Moderate Level Noise | IA Wildlife Management Areas |
| National Priority List Sites | Future Moderate Level Noise | IL State Natural Area |
| Hazardous Material Sites | Existing Vibration Contours | IL County Forest Preserves |
| Omaha & IA Trails | Future Vibration Contours | Topeka Shiner Critical Habitat |
| Parks | NWI Wetland (PAB~, PEM~, PFO, and PSS~) | City Boundary |
| IA State Recreational Land | NWI Lake or Pond | County Border |
| 100-Year Floodplain | | |



Potential Impact Area

Chicago to Council Bluffs - Omaha
Regional Passenger Rail System Planning Study

DATE	October 2012
FIGURE	22

Illinois

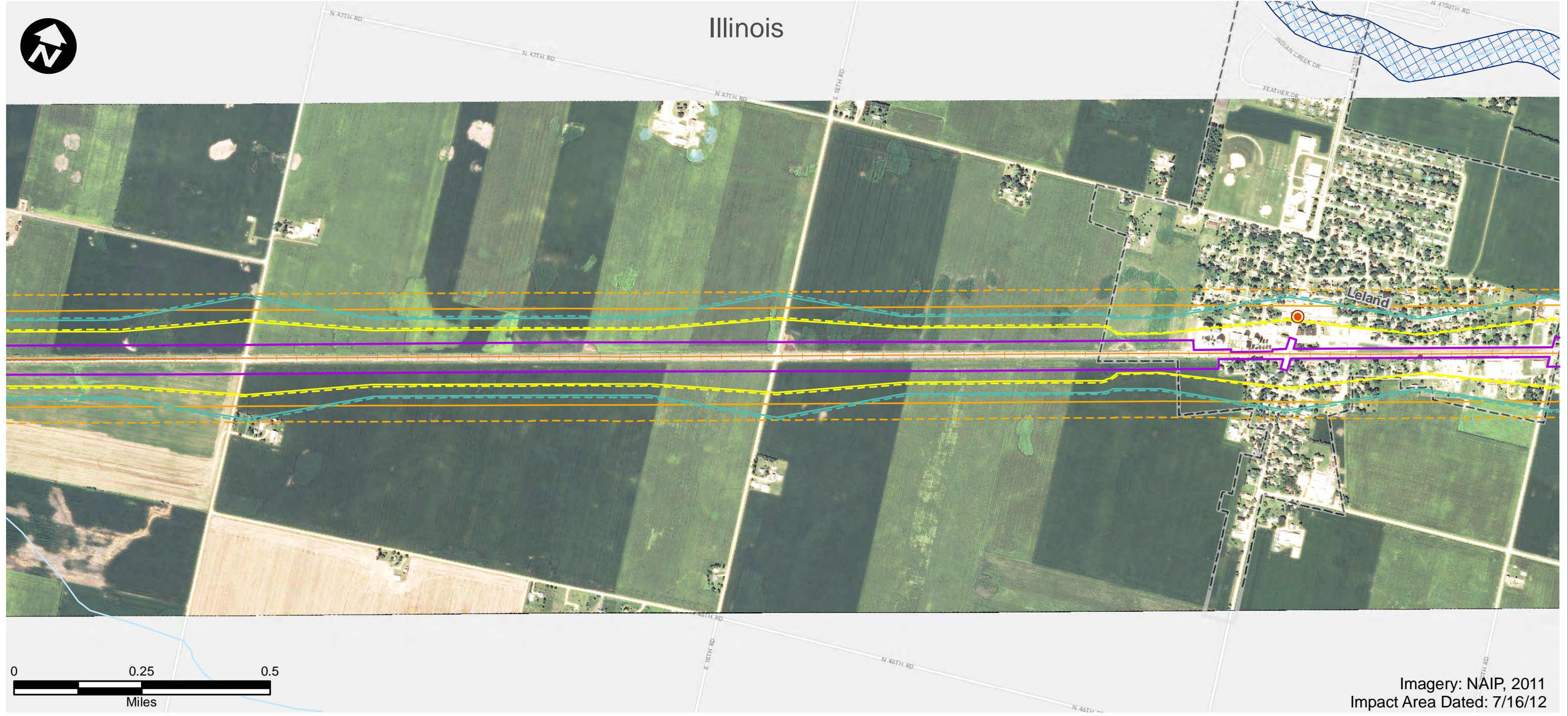

Imagery: NAIP, 2011
Impact Area Dated: 7/16/12

- | | | |
|------------------------------|---|--------------------------------|
| Route Alternative | Recreation Area | USFWS Land |
| Potential Impact Area | Existing Severe Level Noise | IA Prairies |
| Streams | Future Severe Level Noise | IA Forest Stands |
| Historic Sites | Existing Moderate Level Noise | IA Wildlife Management Areas |
| National Priority List Sites | Future Moderate Level Noise | IL State Natural Area |
| Hazardous Material Sites | Existing Vibration Contours | IL County Forest Preserves |
| Omaha & IA Trails | Future Vibration Contours | Topeka Shiner Critical Habitat |
| Parks | NWI Wetland (PAB~, PEM~, PFO, and PSS~) | City Boundary |
| IA State Recreational Land | NWI Lake or Pond | County Border |
| 100-Year Floodplain | | |



Potential Impact Area

Chicago to Council Bluffs - Omaha
Regional Passenger Rail System Planning Study

DATE	October 2012
FIGURE	23

Illinois

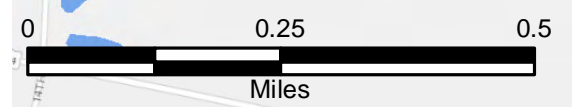
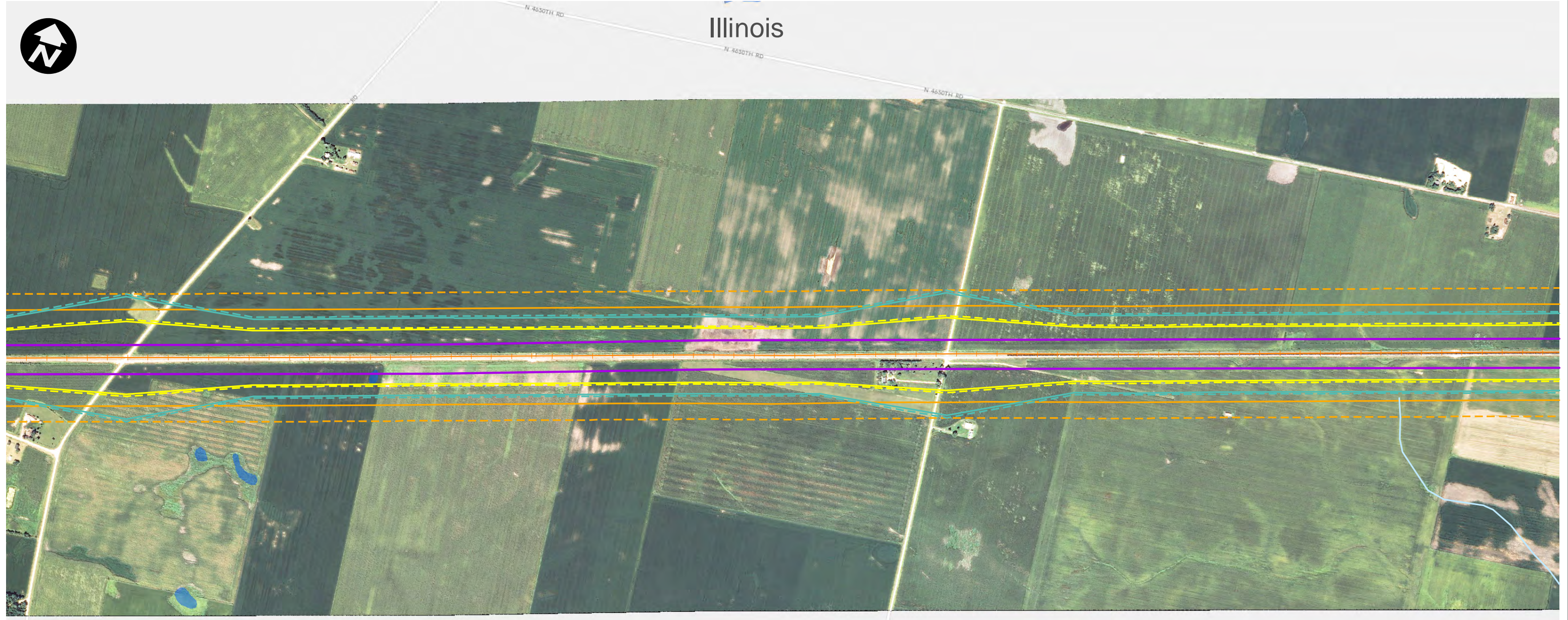

Imagery: NAIP, 2011
Impact Area Dated: 7/16/12

- | | | |
|------------------------------|---|--------------------------------|
| Route Alternative | Recreation Area | USFWS Land |
| Potential Impact Area | Existing Severe Level Noise | IA Prairies |
| Streams | Future Severe Level Noise | IA Forest Stands |
| Historic Sites | Existing Moderate Level Noise | IA Wildlife Management Areas |
| National Priority List Sites | Future Moderate Level Noise | IL State Natural Area |
| Hazardous Material Sites | Existing Vibration Contours | IL County Forest Preserves |
| Omaha & IA Trails | Future Vibration Contours | Topeka Shiner Critical Habitat |
| Parks | NWI Wetland (PAB~, PEM~, PFO, and PSS~) | City Boundary |
| IA State Recreational Land | NWI Lake or Pond | County Border |
| 100-Year Floodplain | | |



<h3>Potential Impact Area</h3> <p>Chicago to Council Bluffs - Omaha Regional Passenger Rail System Planning Study</p>	DATE October 2012
	FIGURE 24

Illinois

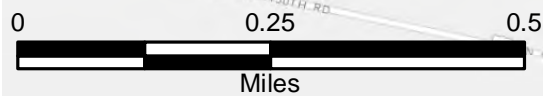
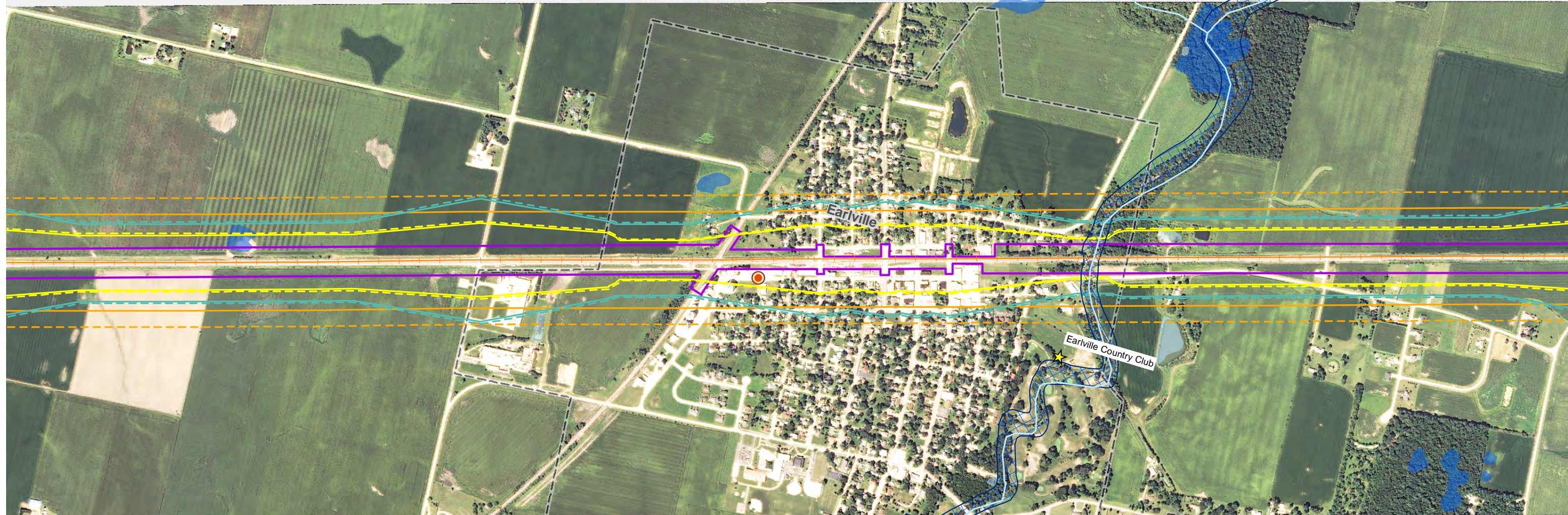

Imagery: NAIP, 2011
Impact Area Dated: 7/16/12

- | | | |
|------------------------------|---|--------------------------------|
| Route Alternative | Recreation Area | USFWS Land |
| Potential Impact Area | Existing Severe Level Noise | IA Prairies |
| Streams | Future Severe Level Noise | IA Forest Stands |
| Historic Sites | Existing Moderate Level Noise | IA Wildlife Management Areas |
| National Priority List Sites | Future Moderate Level Noise | IL State Natural Area |
| Hazardous Material Sites | Existing Vibration Contours | IL County Forest Preserves |
| Omaha & IA Trails | Future Vibration Contours | Topeka Shiner Critical Habitat |
| Parks | NWI Wetland (PAB~, PEM~, PFO, and PSS~) | City Boundary |
| IA State Recreational Land | NWI Lake or Pond | County Border |
| 100-Year Floodplain | | |

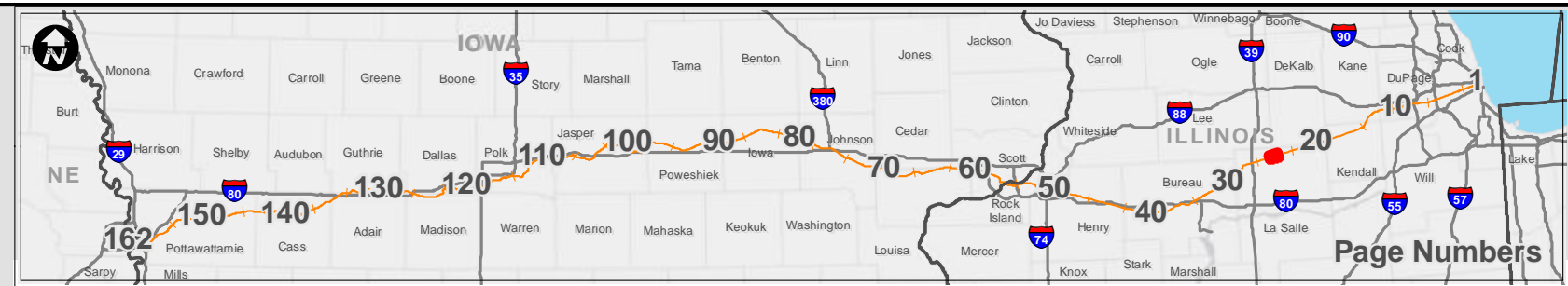

Potential Impact Area

Chicago to Council Bluffs - Omaha
Regional Passenger Rail System Planning Study

DATE	October 2012
FIGURE	25

Page Numbers

Illinois

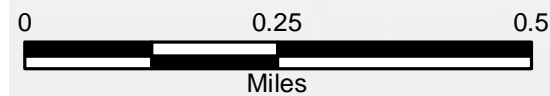
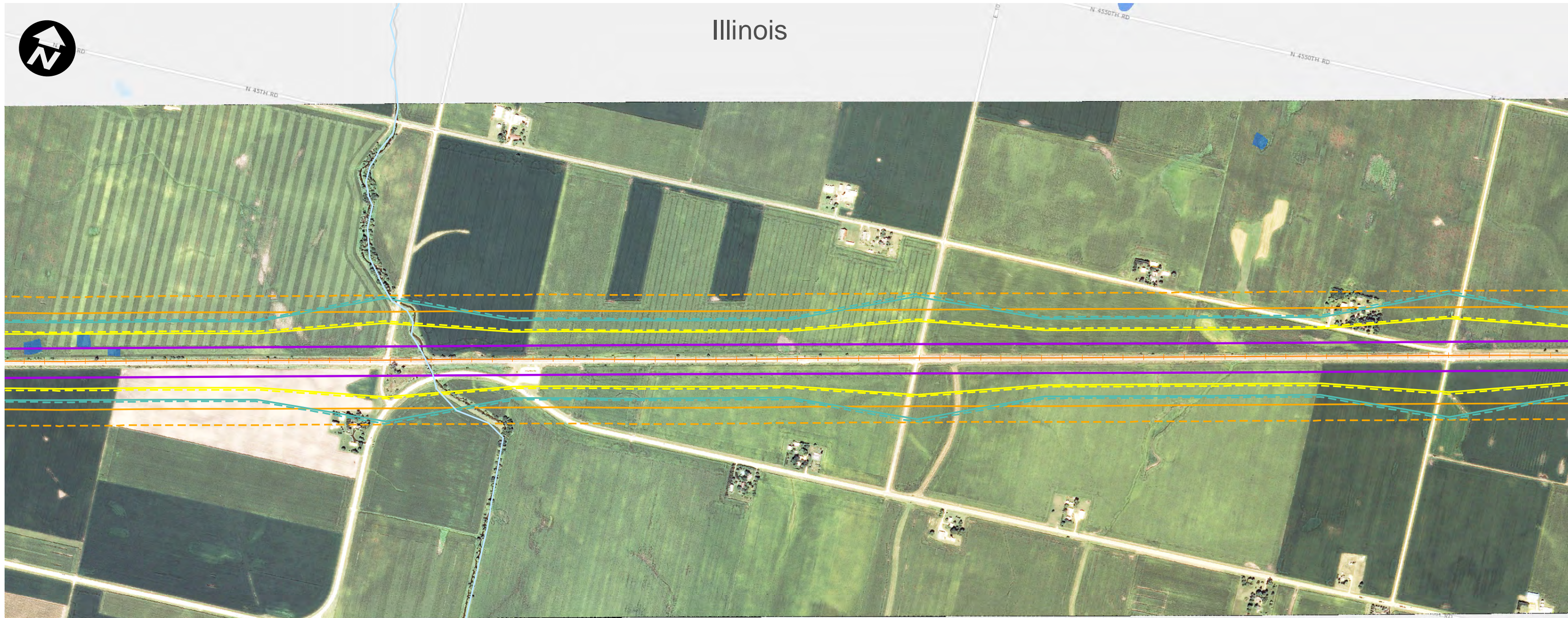

Imagery: NAIP, 2011
Impact Area Dated: 7/16/12

- | | | |
|------------------------------|---|--------------------------------|
| Route Alternative | Recreation Area | USFWS Land |
| Potential Impact Area | Existing Severe Level Noise | IA Prairies |
| Streams | Future Severe Level Noise | IA Forest Stands |
| Historic Sites | Existing Moderate Level Noise | IA Wildlife Management Areas |
| National Priority List Sites | Future Moderate Level Noise | IL State Natural Area |
| Hazardous Material Sites | Existing Vibration Contours | IL County Forest Preserves |
| Omaha & IA Trails | Future Vibration Contours | Topeka Shiner Critical Habitat |
| Parks | NWI Wetland (PAB~, PEM~, PFO, and PSS~) | City Boundary |
| IA State Recreational Land | NWI Lake or Pond | County Border |
| 100-Year Floodplain | | |



Potential Impact Area

Chicago to Council Bluffs - Omaha
Regional Passenger Rail System Planning Study

DATE	October 2012
FIGURE	26

Illinois

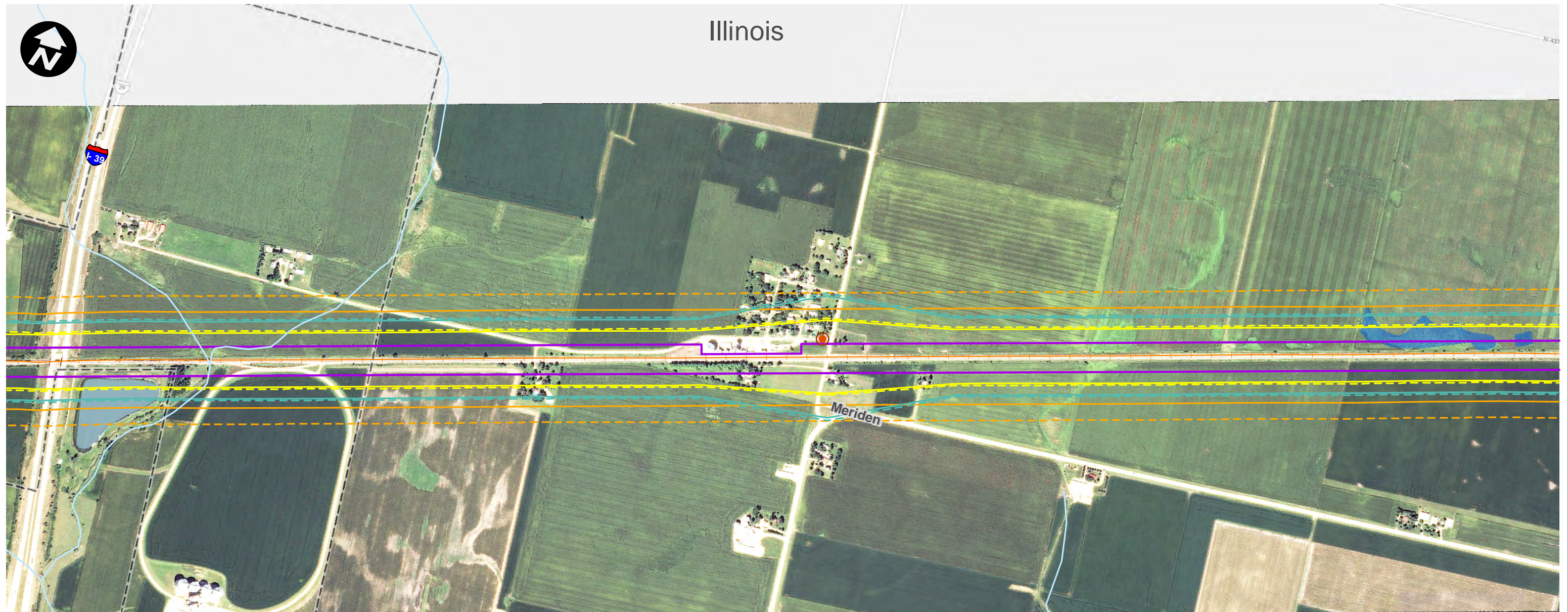

Imagery: NAIP, 2011
Impact Area Dated: 7/16/12

- | | | |
|------------------------------|---|--------------------------------|
| Route Alternative | Recreation Area | USFWS Land |
| Potential Impact Area | Existing Severe Level Noise | IA Prairies |
| Streams | Future Severe Level Noise | IA Forest Stands |
| Historic Sites | Existing Moderate Level Noise | IA Wildlife Management Areas |
| National Priority List Sites | Future Moderate Level Noise | IL State Natural Area |
| Hazardous Material Sites | Existing Vibration Contours | IL County Forest Preserves |
| Omaha & IA Trails | Future Vibration Contours | Topeka Shiner Critical Habitat |
| Parks | NWI Wetland (PAB~, PEM~, PFO, and PSS~) | City Boundary |
| IA State Recreational Land | NWI Lake or Pond | County Border |
| 100-Year Floodplain | | |



Potential Impact Area

Chicago to Council Bluffs - Omaha
Regional Passenger Rail System Planning Study

DATE	October 2012
FIGURE	27

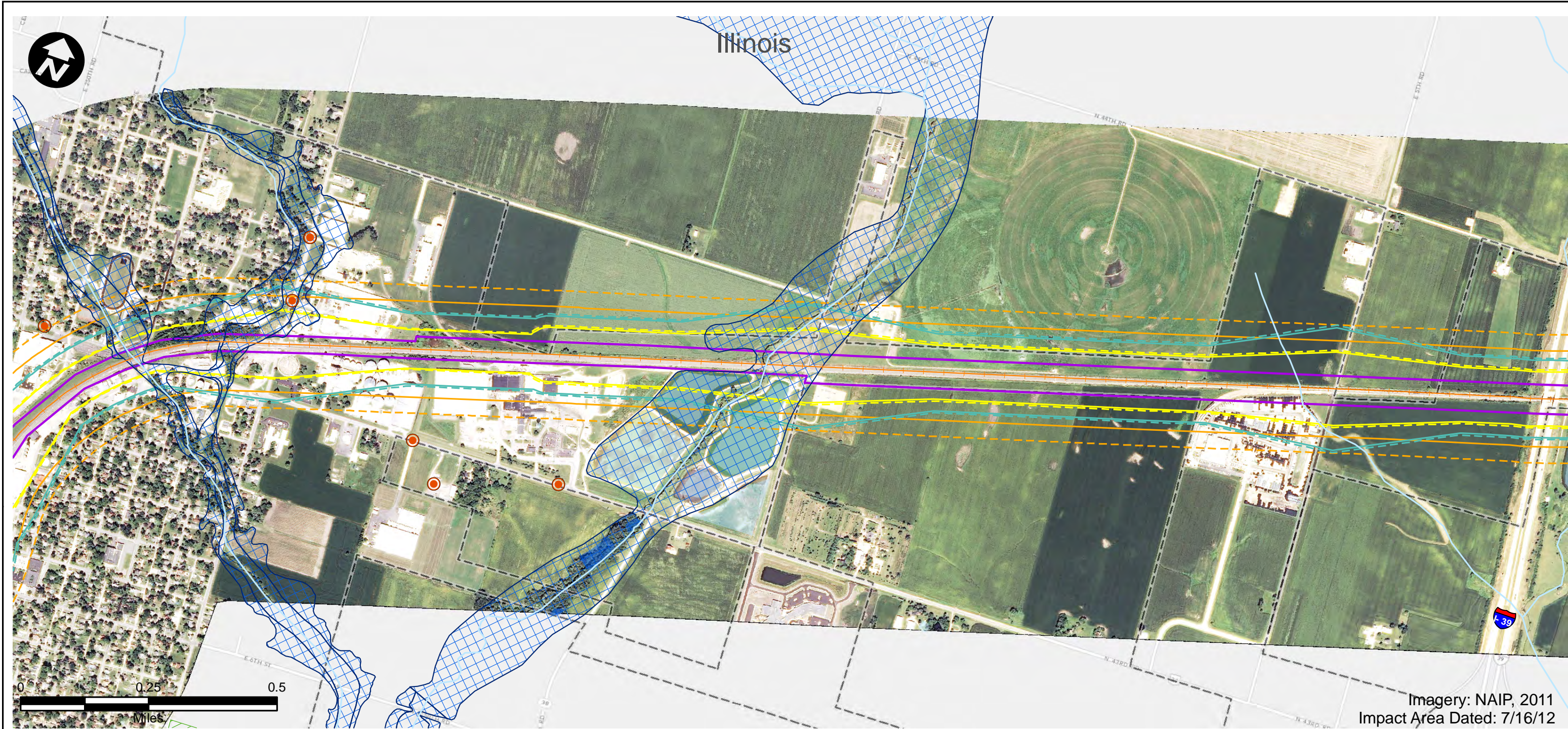

Imagery: NAIP, 2011
Impact Area Dated: 7/16/12

- | | | |
|------------------------------|---|--------------------------------|
| Route Alternative | Recreation Area | USFWS Land |
| Potential Impact Area | Existing Severe Level Noise | IA Prairies |
| Streams | Future Severe Level Noise | IA Forest Stands |
| Historic Sites | Existing Moderate Level Noise | IA Wildlife Management Areas |
| National Priority List Sites | Future Moderate Level Noise | IL State Natural Area |
| Hazardous Material Sites | Existing Vibration Contours | IL County Forest Preserves |
| Omaha & IA Trails | Future Vibration Contours | Topeka Shiner Critical Habitat |
| Parks | NWI Wetland (PAB~, PEM~, PFO, and PSS~) | City Boundary |
| IA State Recreational Land | NWI Lake or Pond | County Border |
| 100-Year Floodplain | | |

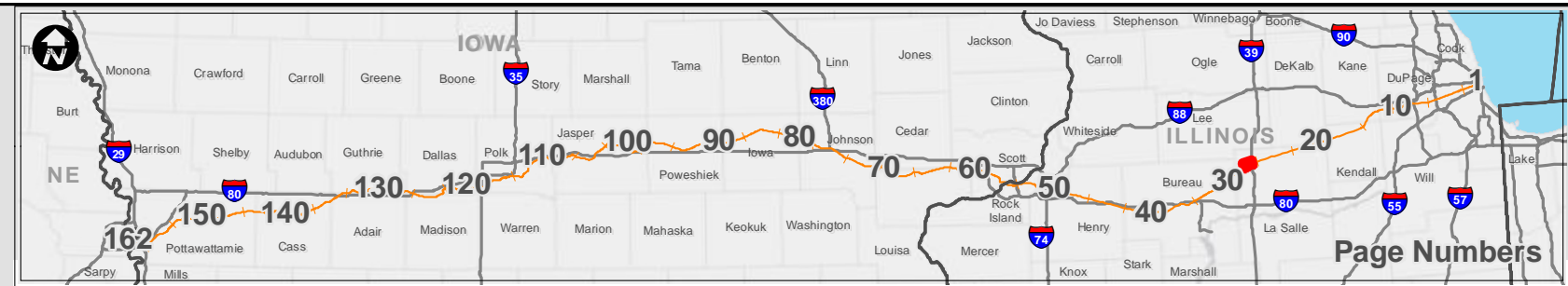

<h2>Potential Impact Area</h2> <p>Chicago to Council Bluffs - Omaha Regional Passenger Rail System Planning Study</p>	DATE October 2012
	FIGURE 28

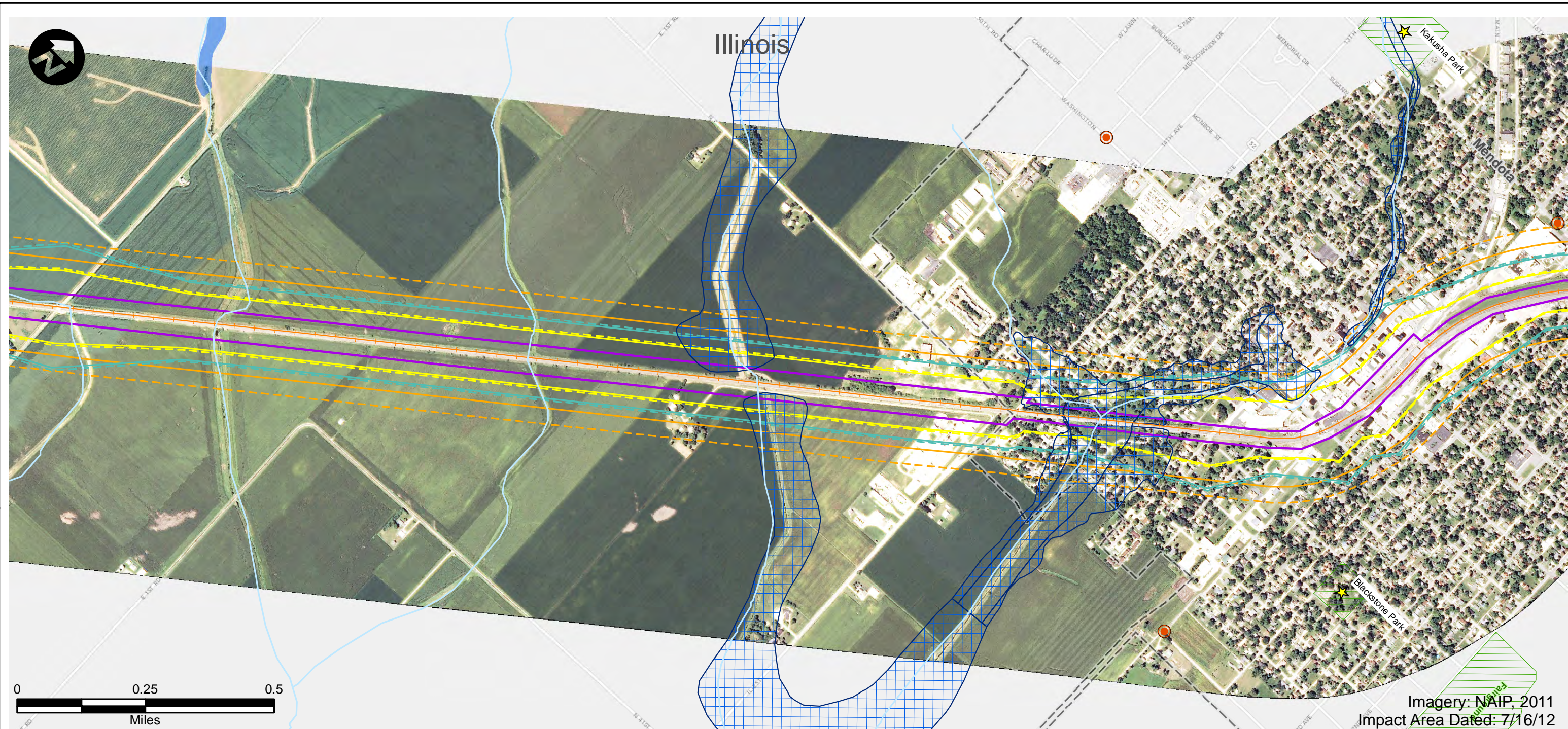

- | | | |
|------------------------------|---|--------------------------------|
| Route Alternative | Recreation Area | USFWS Land |
| Potential Impact Area | Existing Severe Level Noise | IA Prairies |
| Streams | Future Severe Level Noise | IA Forest Stands |
| Historic Sites | Existing Moderate Level Noise | IA Wildlife Management Areas |
| National Priority List Sites | Future Moderate Level Noise | IL State Natural Area |
| Hazardous Material Sites | Existing Vibration Contours | IL County Forest Preserves |
| Omaha & IA Trails | Future Vibration Contours | Topeka Shiner Critical Habitat |
| Parks | NWI Wetland (PAB~, PEM~, PFO, and PSS~) | City Boundary |
| IA State Recreational Land | NWI Lake or Pond | County Border |
| 100-Year Floodplain | | |

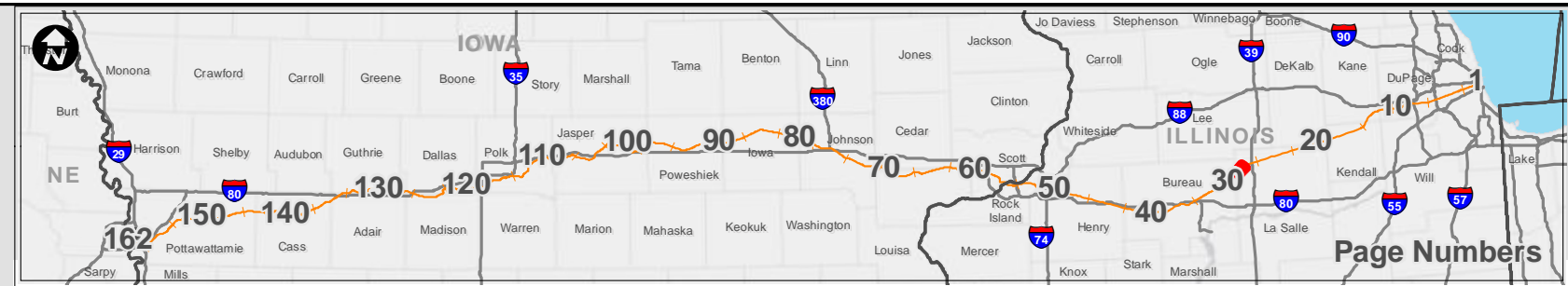

Potential Impact Area

Chicago to Council Bluffs - Omaha
Regional Passenger Rail System Planning Study

DATE
October 2012

FIGURE
29



Illinois

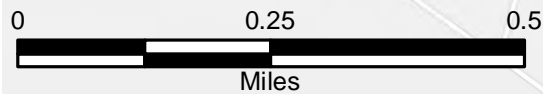

Imagery: NAIP, 2011
Impact Area Dated: 7/16/12

- | | | |
|------------------------------|---|--------------------------------|
| Route Alternative | Recreation Area | USFWS Land |
| Potential Impact Area | Existing Severe Level Noise | IA Prairies |
| Streams | Future Severe Level Noise | IA Forest Stands |
| Historic Sites | Existing Moderate Level Noise | IA Wildlife Management Areas |
| National Priority List Sites | Future Moderate Level Noise | IL State Natural Area |
| Hazardous Material Sites | Existing Vibration Contours | IL County Forest Preserves |
| Omaha & IA Trails | Future Vibration Contours | Topeka Shiner Critical Habitat |
| Parks | NWI Wetland (PAB~, PEM~, PFO, and PSS~) | City Boundary |
| IA State Recreational Land | NWI Lake or Pond | County Border |
| 100-Year Floodplain | | |

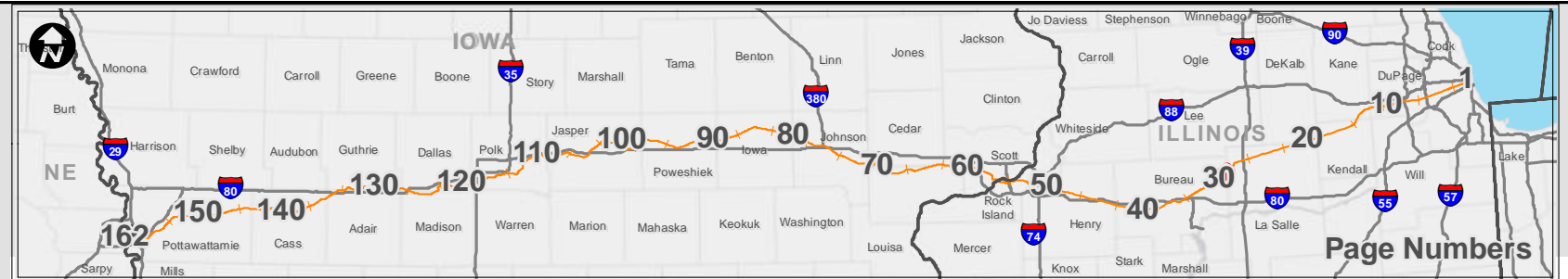

Potential Impact Area

Chicago to Council Bluffs - Omaha
Regional Passenger Rail System Planning Study

DATE
October 2012

FIGURE
30

Illinois

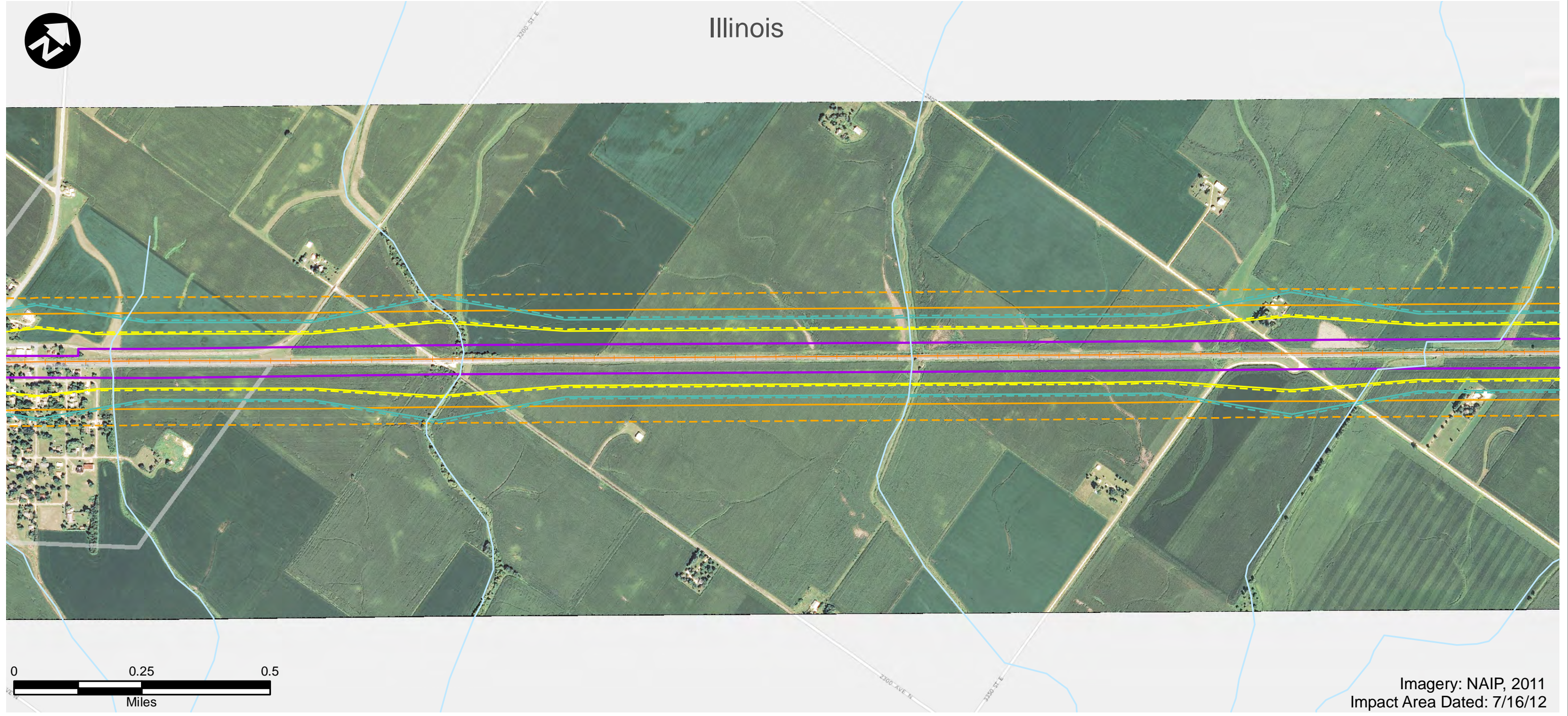

- | | | |
|------------------------------|---|--------------------------------|
| Route Alternative | Recreation Area | USFWS Land |
| Potential Impact Area | Existing Severe Level Noise | IA Prairies |
| Streams | Future Severe Level Noise | IA Forest Stands |
| Historic Sites | Existing Moderate Level Noise | IA Wildlife Management Areas |
| National Priority List Sites | Future Moderate Level Noise | IL State Natural Area |
| Hazardous Material Sites | Existing Vibration Contours | IL County Forest Preserves |
| Omaha & IA Trails | Future Vibration Contours | Topeka Shiner Critical Habitat |
| Parks | NWI Wetland (PAB~, PEM~, PFO, and PSS~) | City Boundary |
| IA State Recreational Land | NWI Lake or Pond | County Border |
| 100-Year Floodplain | | |



Potential Impact Area

Chicago to Council Bluffs - Omaha
Regional Passenger Rail System Planning Study

DATE	October 2012
FIGURE	31

Illinois

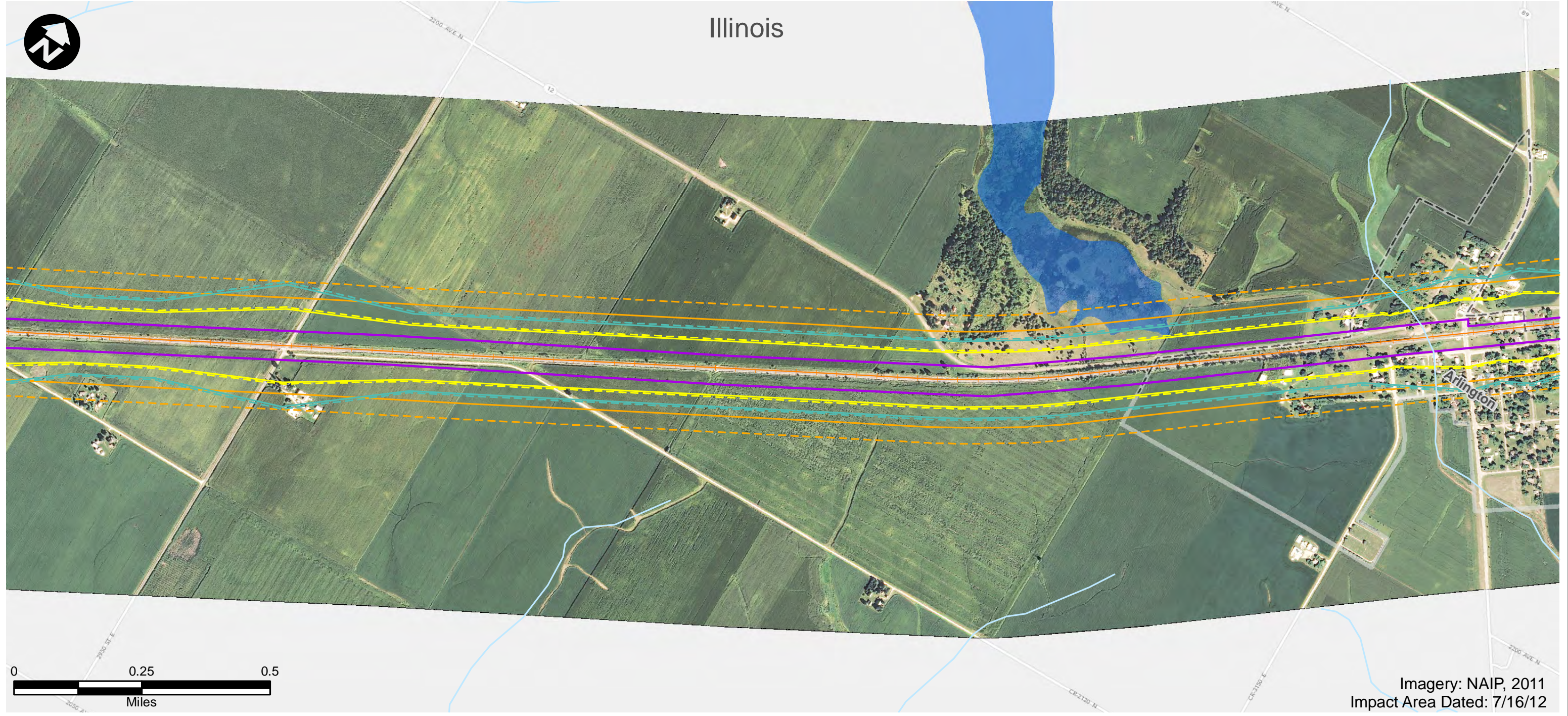

Imagery: NAIP, 2011
Impact Area Dated: 7/16/12

- | | | |
|------------------------------|---|--------------------------------|
| Route Alternative | Recreation Area | USFWS Land |
| Potential Impact Area | Existing Severe Level Noise | IA Prairies |
| Streams | Future Severe Level Noise | IA Forest Stands |
| Historic Sites | Existing Moderate Level Noise | IA Wildlife Management Areas |
| National Priority List Sites | Future Moderate Level Noise | IL State Natural Area |
| Hazardous Material Sites | Existing Vibration Contours | IL County Forest Preserves |
| Omaha & IA Trails | Future Vibration Contours | Topeka Shiner Critical Habitat |
| Parks | NWI Wetland (PAB~, PEM~, PFO, and PSS~) | City Boundary |
| IA State Recreational Land | NWI Lake or Pond | County Border |
| 100-Year Floodplain | | |



<h3>Potential Impact Area</h3> <p>Chicago to Council Bluffs - Omaha Regional Passenger Rail System Planning Study</p>	DATE October 2012
	FIGURE 32

Illinois

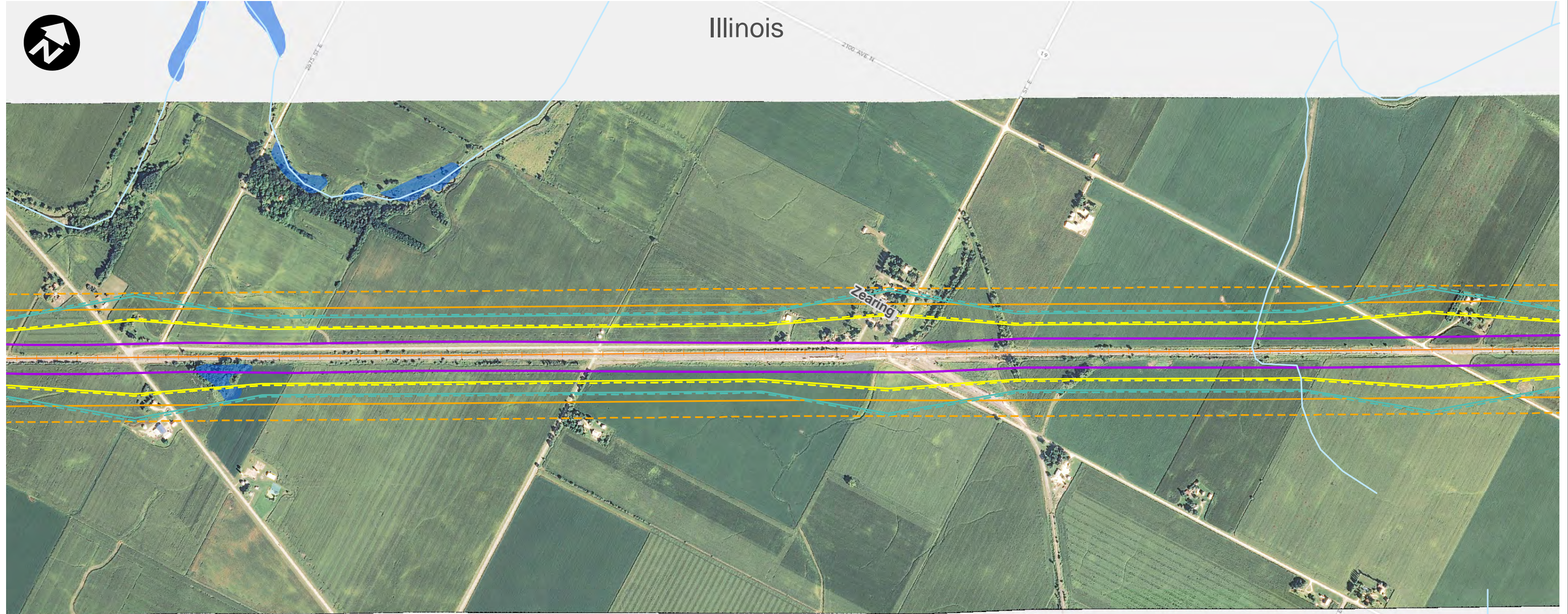

Imagery: NAIP, 2011
Impact Area Dated: 7/16/12

- | | | |
|------------------------------|---|--------------------------------|
| Route Alternative | Recreation Area | USFWS Land |
| Potential Impact Area | Existing Severe Level Noise | IA Prairies |
| Streams | Future Severe Level Noise | IA Forest Stands |
| Historic Sites | Existing Moderate Level Noise | IA Wildlife Management Areas |
| National Priority List Sites | Future Moderate Level Noise | IL State Natural Area |
| Hazardous Material Sites | Existing Vibration Contours | IL County Forest Preserves |
| Omaha & IA Trails | Future Vibration Contours | Topeka Shiner Critical Habitat |
| Parks | NWI Wetland (PAB~, PEM~, PFO, and PSS~) | City Boundary |
| IA State Recreational Land | NWI Lake or Pond | County Border |
| 100-Year Floodplain | | |



Potential Impact Area

Chicago to Council Bluffs - Omaha
Regional Passenger Rail System Planning Study

DATE	October 2012
FIGURE	33

Illinois

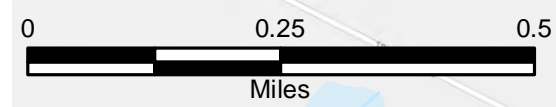
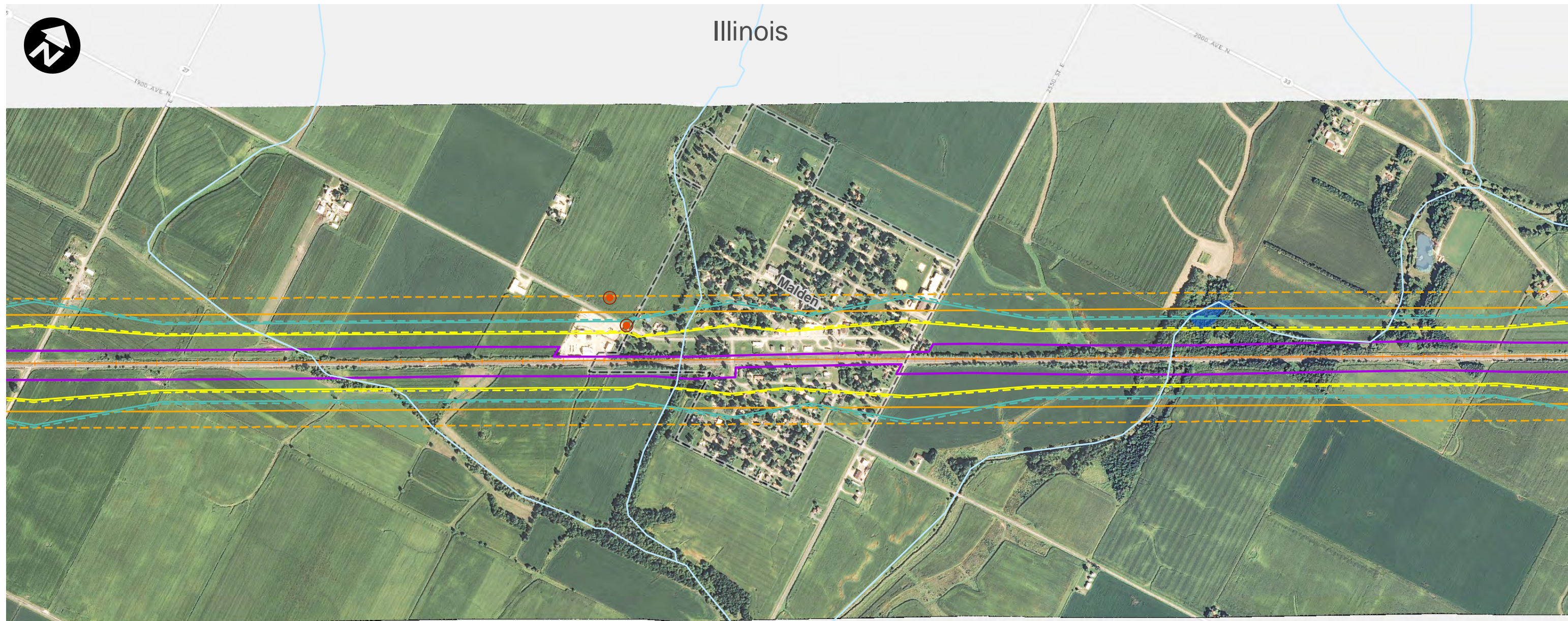

Imagery: NAIP, 2011
Impact Area Dated: 7/16/12

- | | | |
|------------------------------|---|--------------------------------|
| Route Alternative | Recreation Area | USFWS Land |
| Potential Impact Area | Existing Severe Level Noise | IA Prairies |
| Streams | Future Severe Level Noise | IA Forest Stands |
| Historic Sites | Existing Moderate Level Noise | IA Wildlife Management Areas |
| National Priority List Sites | Future Moderate Level Noise | IL State Natural Area |
| Hazardous Material Sites | Existing Vibration Contours | IL County Forest Preserves |
| Omaha & IA Trails | Future Vibration Contours | Topeka Shiner Critical Habitat |
| Parks | NWI Wetland (PAB~, PEM~, PFO, and PSS~) | City Boundary |
| IA State Recreational Land | NWI Lake or Pond | County Border |
| 100-Year Floodplain | | |

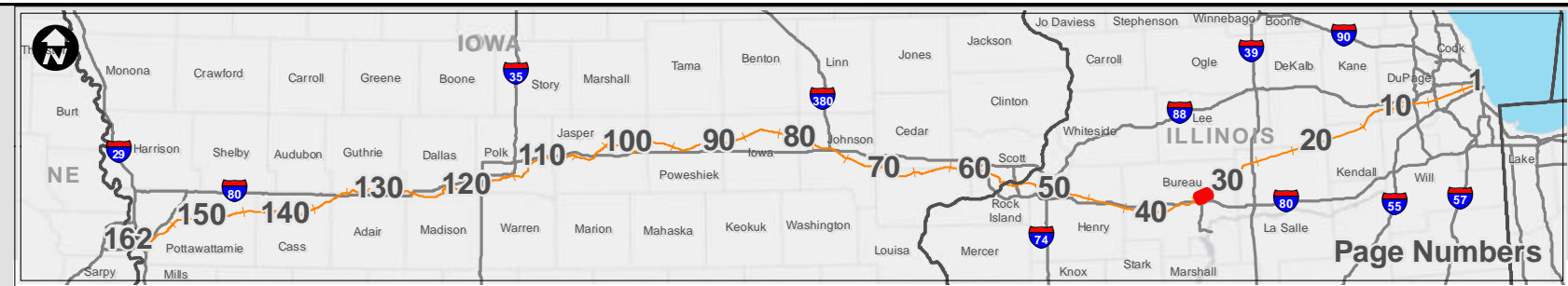

<h2>Potential Impact Area</h2> <p>Chicago to Council Bluffs - Omaha Regional Passenger Rail System Planning Study</p>	DATE October 2012
	FIGURE 34

Illinois

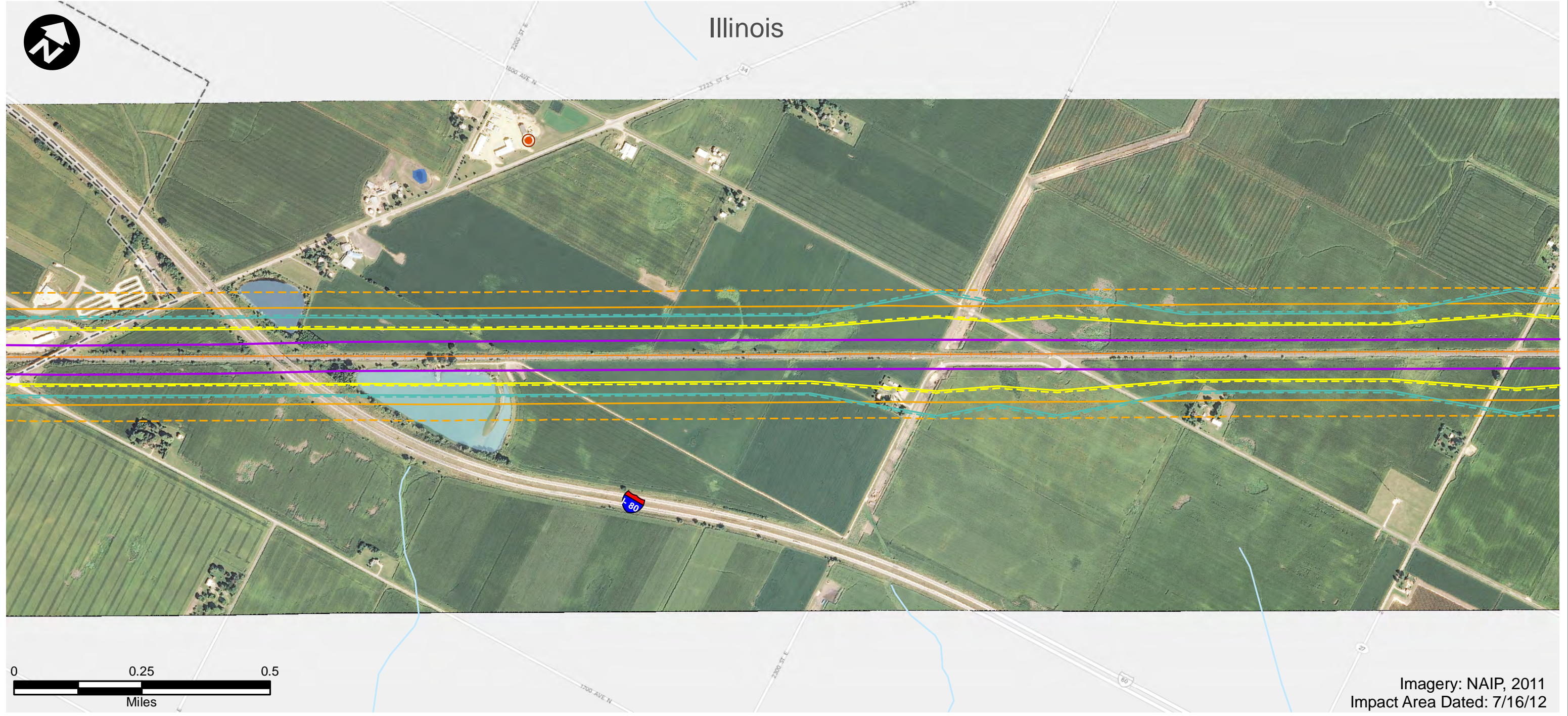

- | | | |
|------------------------------|---|--------------------------------|
| Route Alternative | Recreation Area | USFWS Land |
| Potential Impact Area | Existing Severe Level Noise | IA Prairies |
| Streams | Future Severe Level Noise | IA Forest Stands |
| Historic Sites | Existing Moderate Level Noise | IA Wildlife Management Areas |
| National Priority List Sites | Future Moderate Level Noise | IL State Natural Area |
| Hazardous Material Sites | Existing Vibration Contours | IL County Forest Preserves |
| Omaha & IA Trails | Future Vibration Contours | Topeka Shiner Critical Habitat |
| Parks | NWI Wetland (PAB~, PEM~, PFO, and PSS~) | City Boundary |
| IA State Recreational Land | NWI Lake or Pond | County Border |
| 100-Year Floodplain | | |



Potential Impact Area

Chicago to Council Bluffs - Omaha
Regional Passenger Rail System Planning Study

DATE	October 2012
FIGURE	35

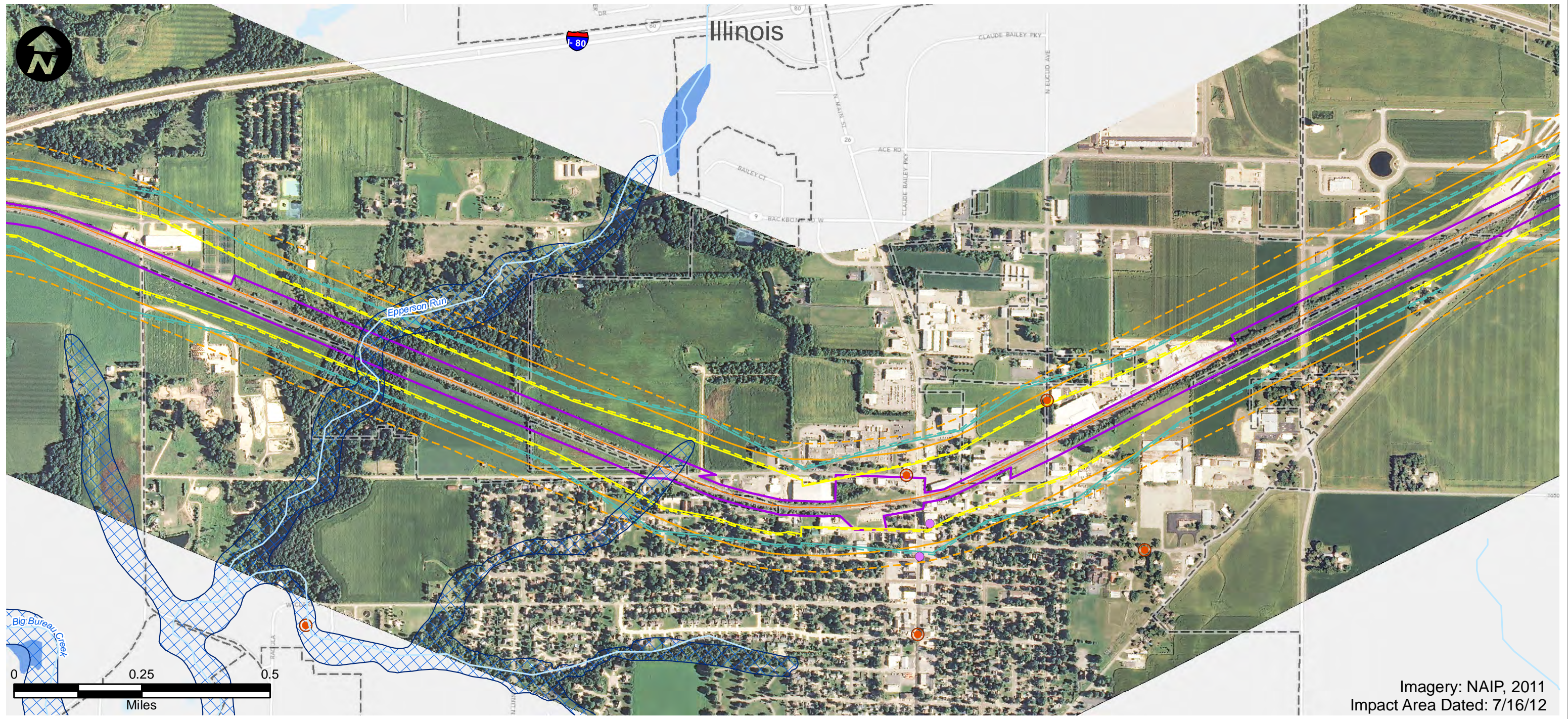

Imagery: NAIP, 2011
Impact Area Dated: 7/16/12

- | | | |
|------------------------------|---|--------------------------------|
| Route Alternative | Recreation Area | USFWS Land |
| Potential Impact Area | Existing Severe Level Noise | IA Prairies |
| Streams | Future Severe Level Noise | IA Forest Stands |
| Historic Sites | Existing Moderate Level Noise | IA Wildlife Management Areas |
| National Priority List Sites | Future Moderate Level Noise | IL State Natural Area |
| Hazardous Material Sites | Existing Vibration Contours | IL County Forest Preserves |
| Omaha & IA Trails | Future Vibration Contours | Topeka Shiner Critical Habitat |
| Parks | NWI Wetland (PAB~, PEM~, PFO, and PSS~) | City Boundary |
| IA State Recreational Land | NWI Lake or Pond | County Border |
| 100-Year Floodplain | | |

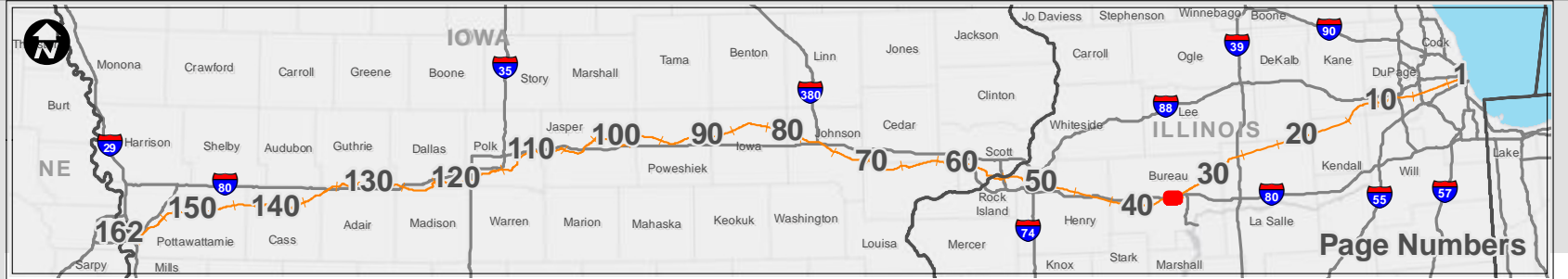

Page Numbers



Potential Impact Area

Chicago to Council Bluffs - Omaha
Regional Passenger Rail System Planning Study

DATE	October 2012
FIGURE	36

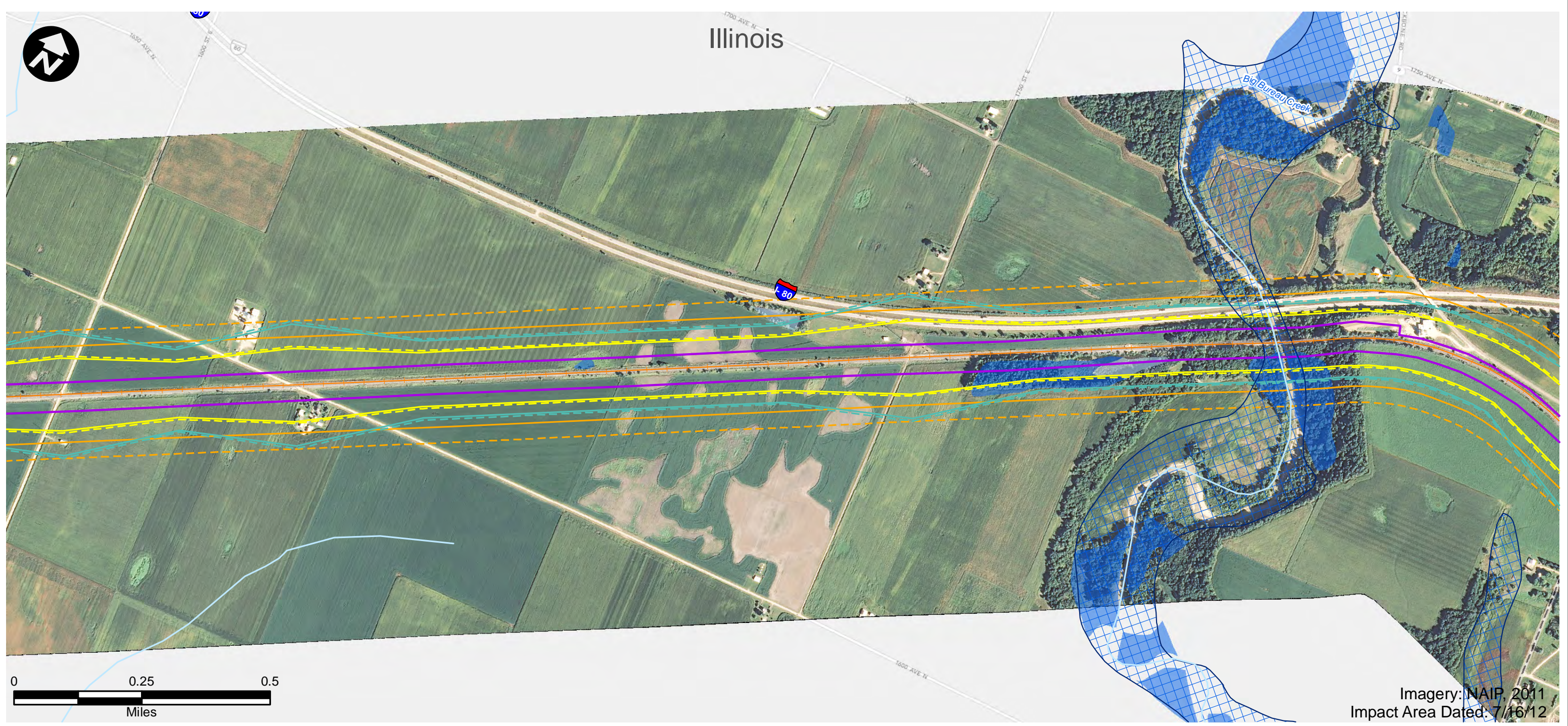

- Route Alternative
- Potential Impact Area
- Streams
- Historic Sites
- National Priority List Sites
- Hazardous Material Sites
- Omaha & IA Trails
- Parks
- IA State Recreational Land
- Recreation Area
- Existing Severe Level Noise
- Future Severe Level Noise
- Existing Moderate Level Noise
- Future Moderate Level Noise
- Existing Vibration Contours
- Future Vibration Contours
- NWI Wetland (PAB~, PEM~, PFO, and PSS~)
- NWI Lake or Pond
- 100-Year Floodplain
- USFWS Land
- IA Prairies
- IA Forest Stands
- IA Wildlife Management Areas
- IL State Natural Area
- IL County Forest Preserves
- Topeka Shiner Critical Habitat
- City Boundary
- County Border



Potential Impact Area

Chicago to Council Bluffs - Omaha
Regional Passenger Rail System Planning Study

DATE	October 2012
FIGURE	37

Illinois

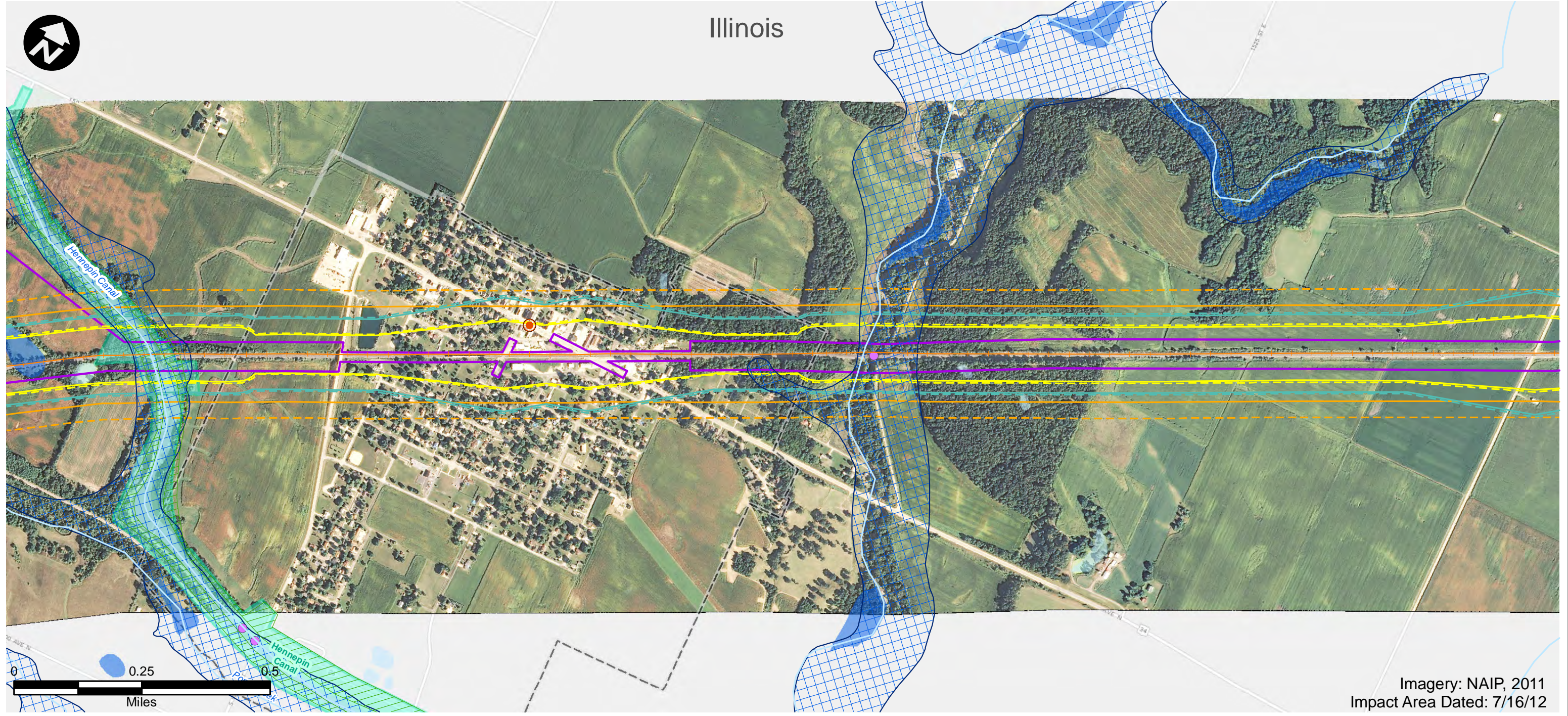

Imagery: NAIP, 2011
Impact Area Dated: 7/16/12

- | | | |
|------------------------------|---|--------------------------------|
| Route Alternative | Recreation Area | USFWS Land |
| Potential Impact Area | Existing Severe Level Noise | IA Prairies |
| Streams | Future Severe Level Noise | IA Forest Stands |
| Historic Sites | Existing Moderate Level Noise | IA Wildlife Management Areas |
| National Priority List Sites | Future Moderate Level Noise | IL State Natural Area |
| Hazardous Material Sites | Existing Vibration Contours | IL County Forest Preserves |
| Omaha & IA Trails | Future Vibration Contours | Topeka Shiner Critical Habitat |
| Parks | NWI Wetland (PAB~, PEM~, PFO, and PSS~) | City Boundary |
| IA State Recreational Land | NWI Lake or Pond | County Border |
| | 100-Year Floodplain | |



Potential Impact Area

Chicago to Council Bluffs - Omaha
Regional Passenger Rail System Planning Study

DATE
October 2012

FIGURE
38

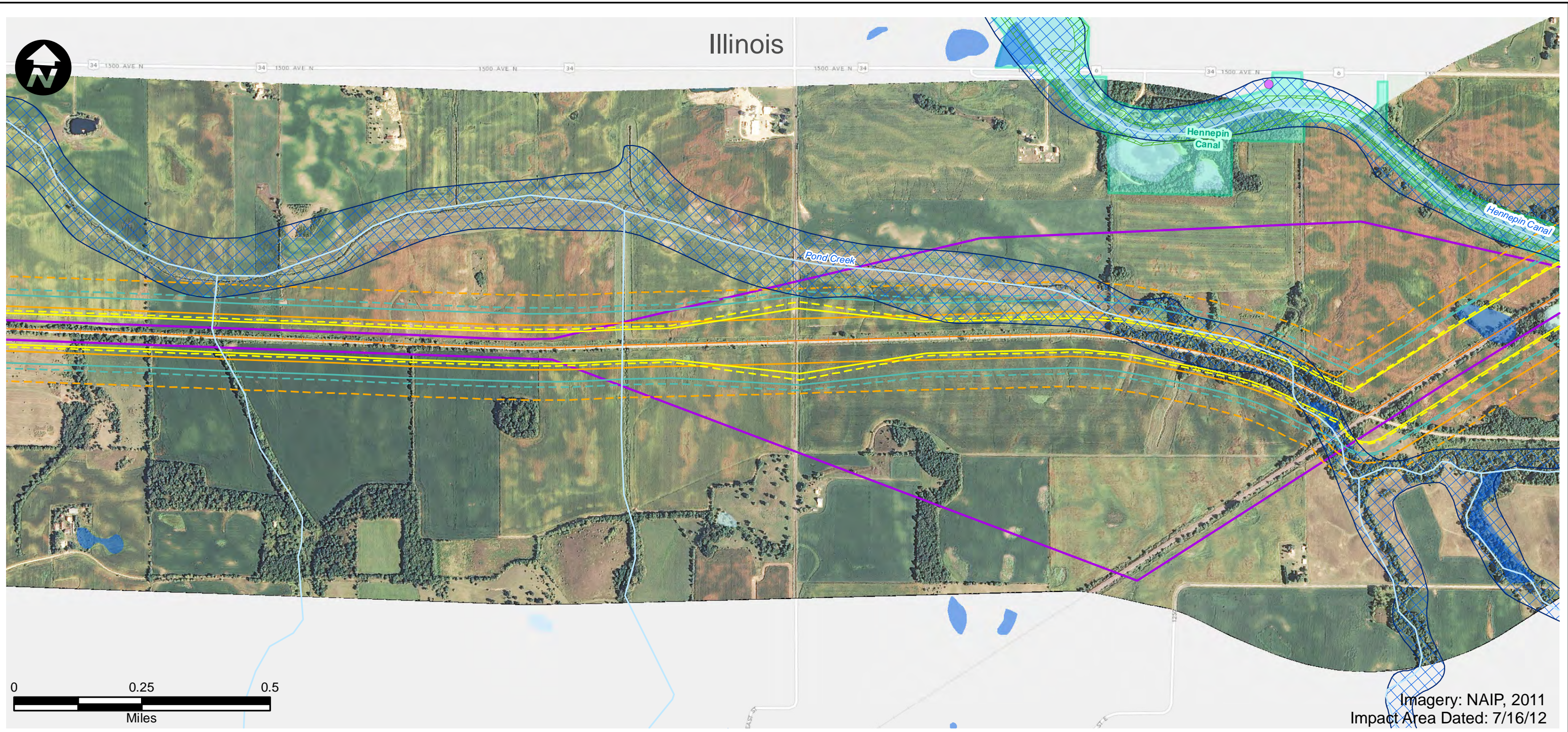

- | | | |
|------------------------------|---|--------------------------------|
| Route Alternative | Recreation Area | USFWS Land |
| Potential Impact Area | Existing Severe Level Noise | IA Prairies |
| Streams | Future Severe Level Noise | IA Forest Stands |
| Historic Sites | Existing Moderate Level Noise | IA Wildlife Management Areas |
| National Priority List Sites | Future Moderate Level Noise | IL State Natural Area |
| Hazardous Material Sites | Existing Vibration Contours | IL County Forest Preserves |
| Omaha & IA Trails | Future Vibration Contours | Topeka Shiner Critical Habitat |
| Parks | NWI Wetland (PAB~, PEM~, PFO, and PSS~) | City Boundary |
| IA State Recreational Land | NWI Lake or Pond | County Border |
| 100-Year Floodplain | | |



Potential Impact Area

Chicago to Council Bluffs - Omaha
Regional Passenger Rail System Planning Study

DATE	October 2012
FIGURE	39

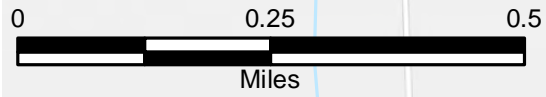
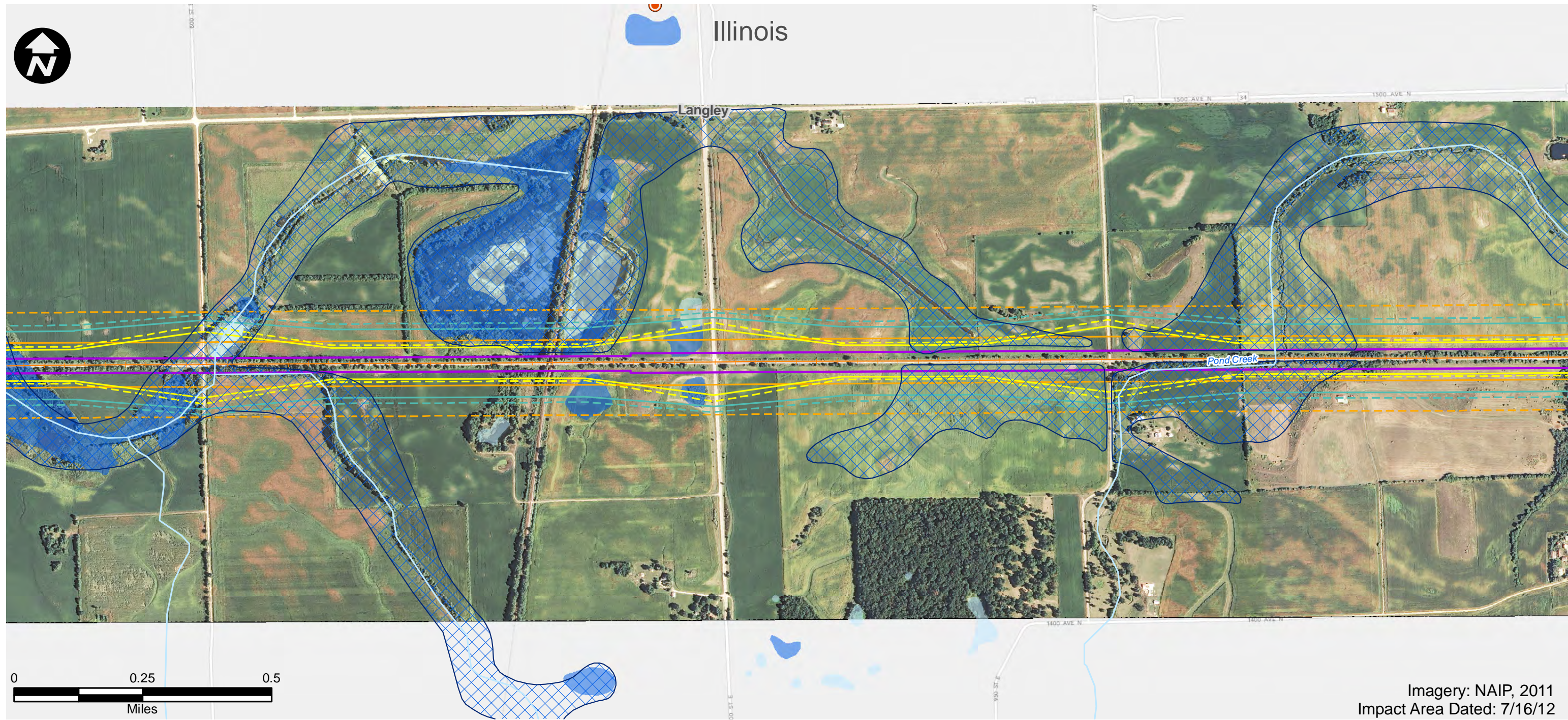

Imagery: NAIP, 2011
Impact Area Dated: 7/16/12

- | | | |
|------------------------------|---|--------------------------------|
| Route Alternative | Recreation Area | USFWS Land |
| Potential Impact Area | Existing Severe Level Noise | IA Prairies |
| Streams | Future Severe Level Noise | IA Forest Stands |
| Historic Sites | Existing Moderate Level Noise | IA Wildlife Management Areas |
| National Priority List Sites | Future Moderate Level Noise | IL State Natural Area |
| Hazardous Material Sites | Existing Vibration Contours | IL County Forest Preserves |
| Omaha & IA Trails | Future Vibration Contours | Topeka Shiner Critical Habitat |
| Parks | NWI Wetland (PAB~, PEM~, PFO, and PSS~) | City Boundary |
| IA State Recreational Land | NWI Lake or Pond | County Border |
| 100-Year Floodplain | | |

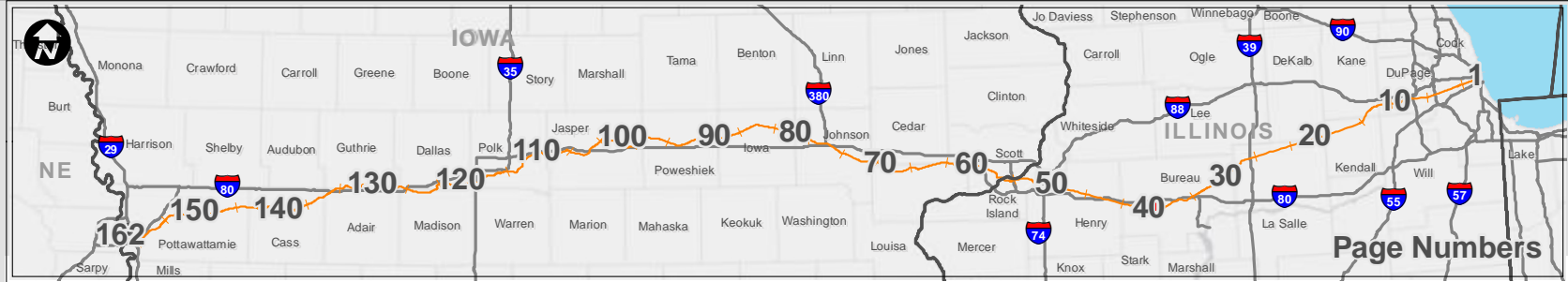

<h3>Potential Impact Area</h3> <p>Chicago to Council Bluffs - Omaha Regional Passenger Rail System Planning Study</p>	DATE October 2012
	FIGURE 40

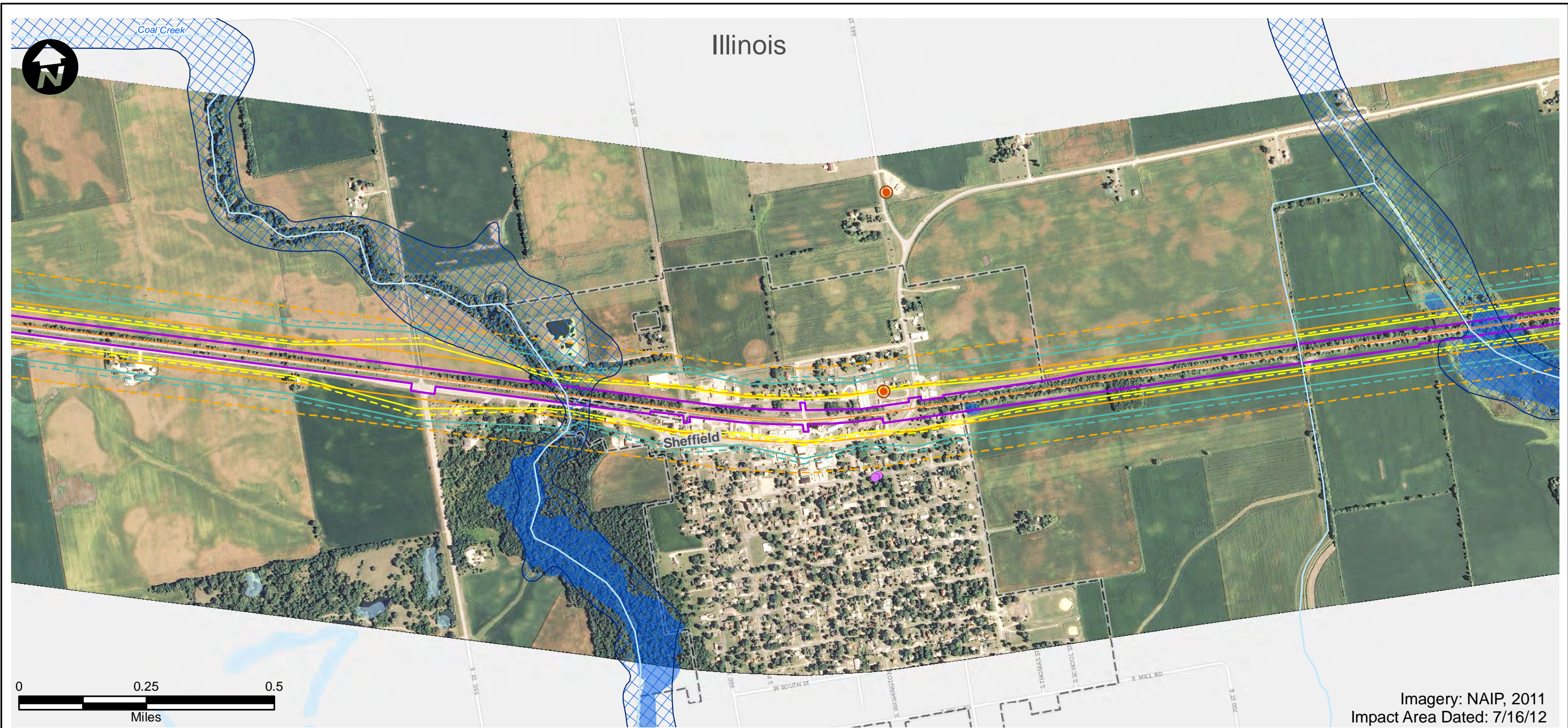

Imagery: NAIP, 2011
Impact Area Dated: 7/16/12

- | | | |
|------------------------------|---|--------------------------------|
| Route Alternative | Recreation Area | USFWS Land |
| Potential Impact Area | Existing Severe Level Noise | IA Prairies |
| Streams | Future Severe Level Noise | IA Forest Stands |
| Historic Sites | Existing Moderate Level Noise | IA Wildlife Management Areas |
| National Priority List Sites | Future Moderate Level Noise | IL State Natural Area |
| Hazardous Material Sites | Existing Vibration Contours | IL County Forest Preserves |
| Omaha & IA Trails | Future Vibration Contours | Topeka Shiner Critical Habitat |
| Parks | NWI Wetland (PAB~, PEM~, PFO, and PSS~) | City Boundary |
| IA State Recreational Land | NWI Lake or Pond | County Border |
| 100-Year Floodplain | | |

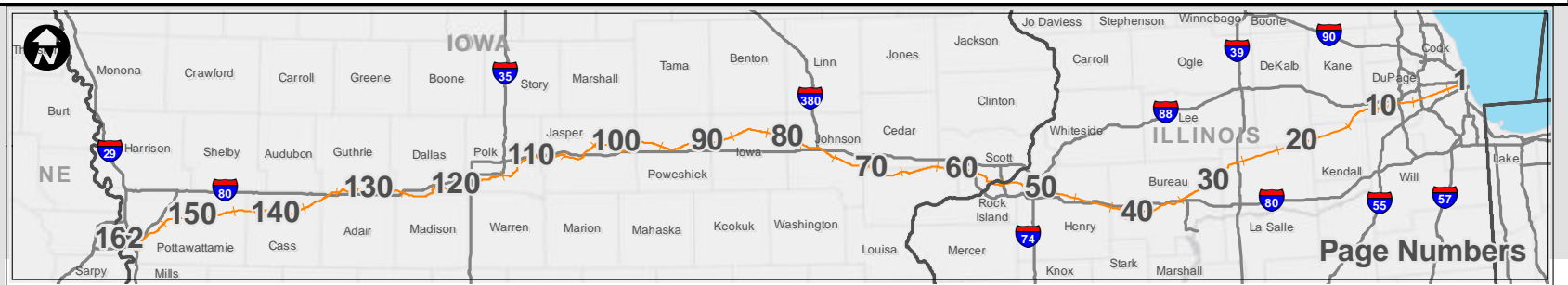

<h2>Potential Impact Area</h2> <p>Chicago to Council Bluffs - Omaha Regional Passenger Rail System Planning Study</p>	DATE October 2012
	FIGURE 41

Illinois



Imagery: NAIP, 2011
Impact Area Dated: 7/16/12

- | | | |
|------------------------------|---|--------------------------------|
| Route Alternative | Recreation Area | USFWS Land |
| Potential Impact Area | Existing Severe Level Noise | IA Prairies |
| Streams | Future Severe Level Noise | IA Forest Stands |
| Historic Sites | Existing Moderate Level Noise | IA Wildlife Management Areas |
| National Priority List Sites | Future Moderate Level Noise | IL State Natural Area |
| Hazardous Material Sites | Existing Vibration Contours | IL County Forest Preserves |
| Omaha & IA Trails | Future Vibration Contours | Topeka Shiner Critical Habitat |
| Parks | NWI Wetland (PAB~, PEM~, PFO, and PSS~) | City Boundary |
| IA State Recreational Land | NWI Lake or Pond | County Border |
| 100-Year Floodplain | | |

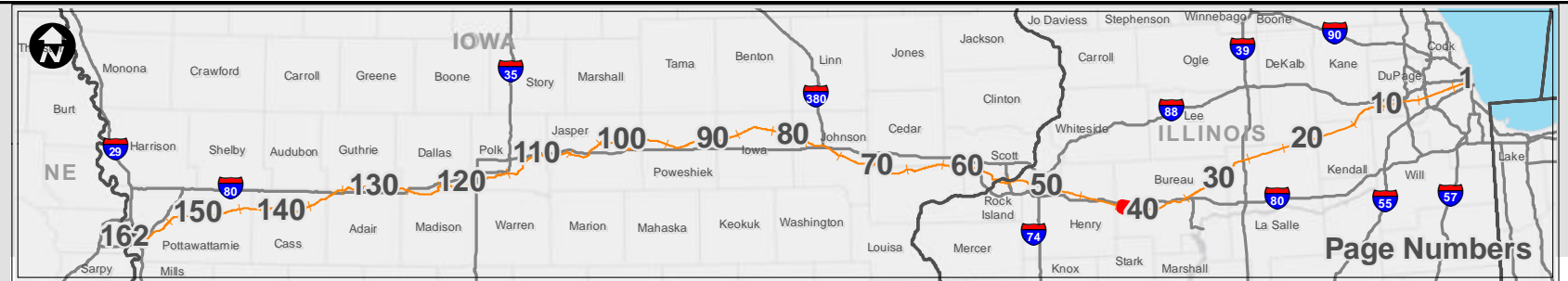

Potential Impact Area

Chicago to Council Bluffs - Omaha
Regional Passenger Rail System Planning Study

DATE	October 2012
FIGURE	42

Illinois

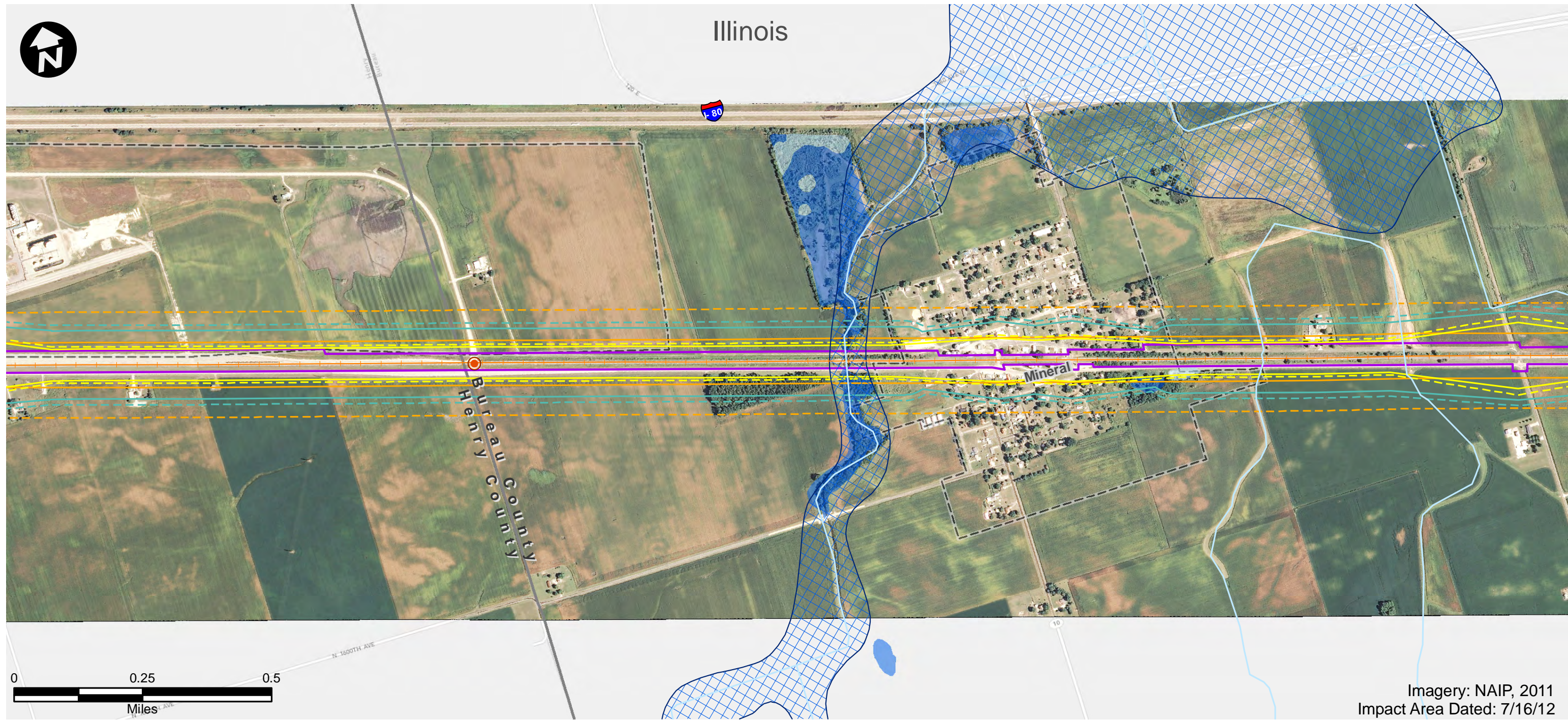

Imagery: NAIP, 2011
Impact Area Dated: 7/16/12

- | | | |
|------------------------------|---|--------------------------------|
| Route Alternative | Recreation Area | USFWS Land |
| Potential Impact Area | Existing Severe Level Noise | IA Prairies |
| Streams | Future Severe Level Noise | IA Forest Stands |
| Historic Sites | Existing Moderate Level Noise | IA Wildlife Management Areas |
| National Priority List Sites | Future Moderate Level Noise | IL State Natural Area |
| Hazardous Material Sites | Existing Vibration Contours | IL County Forest Preserves |
| Omaha & IA Trails | Future Vibration Contours | Topeka Shiner Critical Habitat |
| Parks | NWI Wetland (PAB~, PEM~, PFO, and PSS~) | City Boundary |
| IA State Recreational Land | NWI Lake or Pond | County Border |
| 100-Year Floodplain | | |

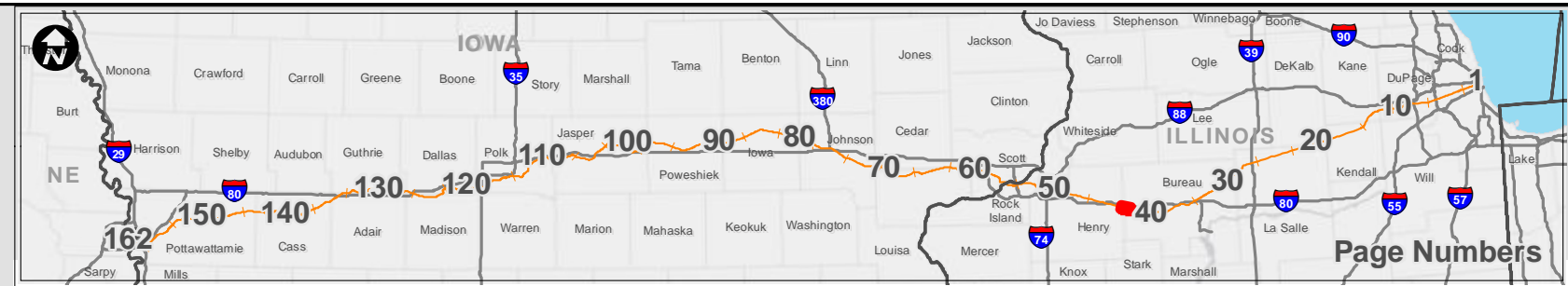

Potential Impact Area

Chicago to Council Bluffs - Omaha
Regional Passenger Rail System Planning Study

DATE	October 2012
FIGURE	43

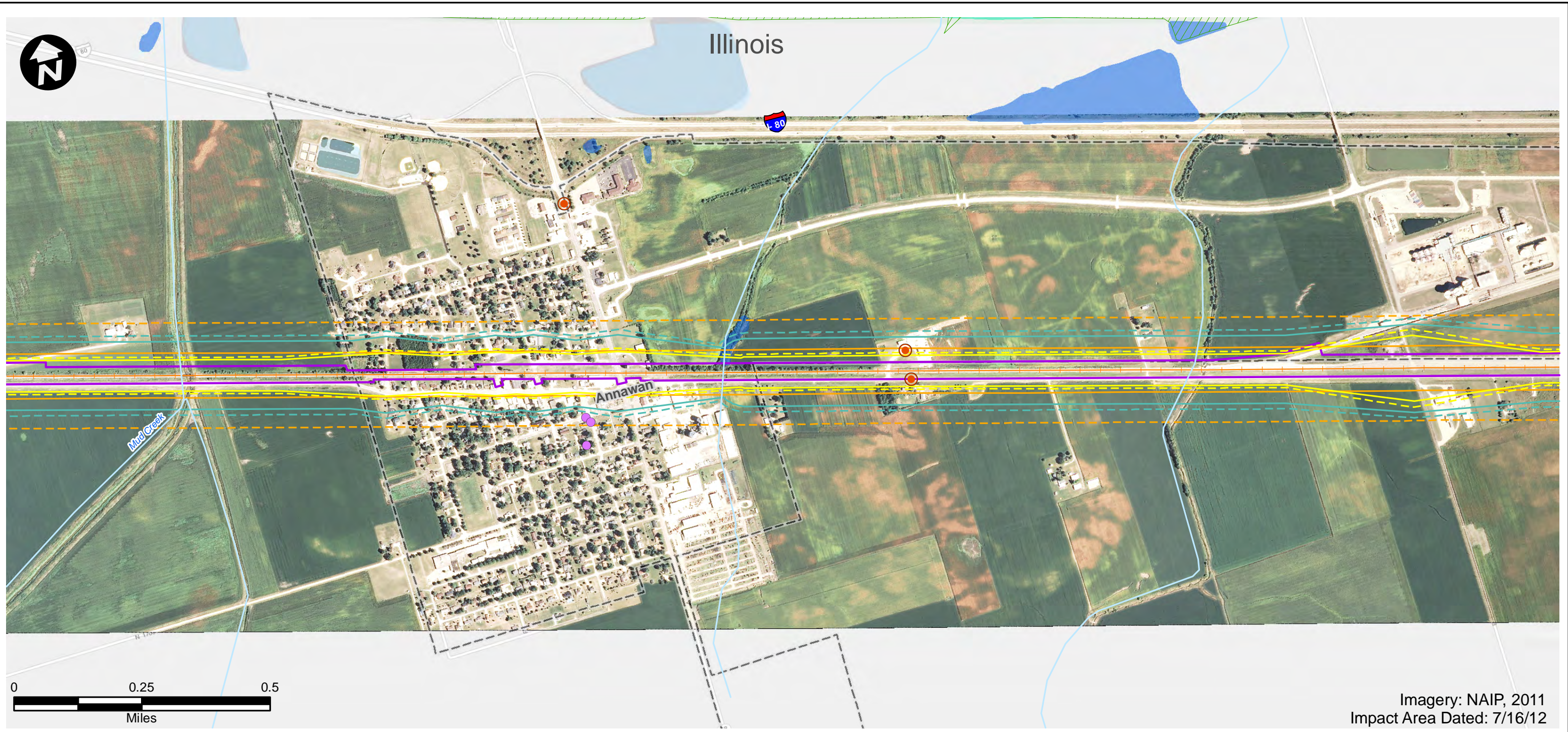

Imagery: NAIP, 2011
Impact Area Dated: 7/16/12

- | | | |
|------------------------------|---|--------------------------------|
| Route Alternative | Recreation Area | USFWS Land |
| Potential Impact Area | Existing Severe Level Noise | IA Prairies |
| Streams | Future Severe Level Noise | IA Forest Stands |
| Historic Sites | Existing Moderate Level Noise | IA Wildlife Management Areas |
| National Priority List Sites | Future Moderate Level Noise | IL State Natural Area |
| Hazardous Material Sites | Existing Vibration Contours | IL County Forest Preserves |
| Omaha & IA Trails | Future Vibration Contours | Topeka Shiner Critical Habitat |
| Parks | NWI Wetland (PAB~, PEM~, PFO, and PSS~) | City Boundary |
| IA State Recreational Land | NWI Lake or Pond | County Border |
| 100-Year Floodplain | | |



Potential Impact Area

Chicago to Council Bluffs - Omaha
Regional Passenger Rail System Planning Study

DATE	October 2012
FIGURE	44



Illinois

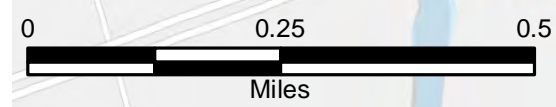
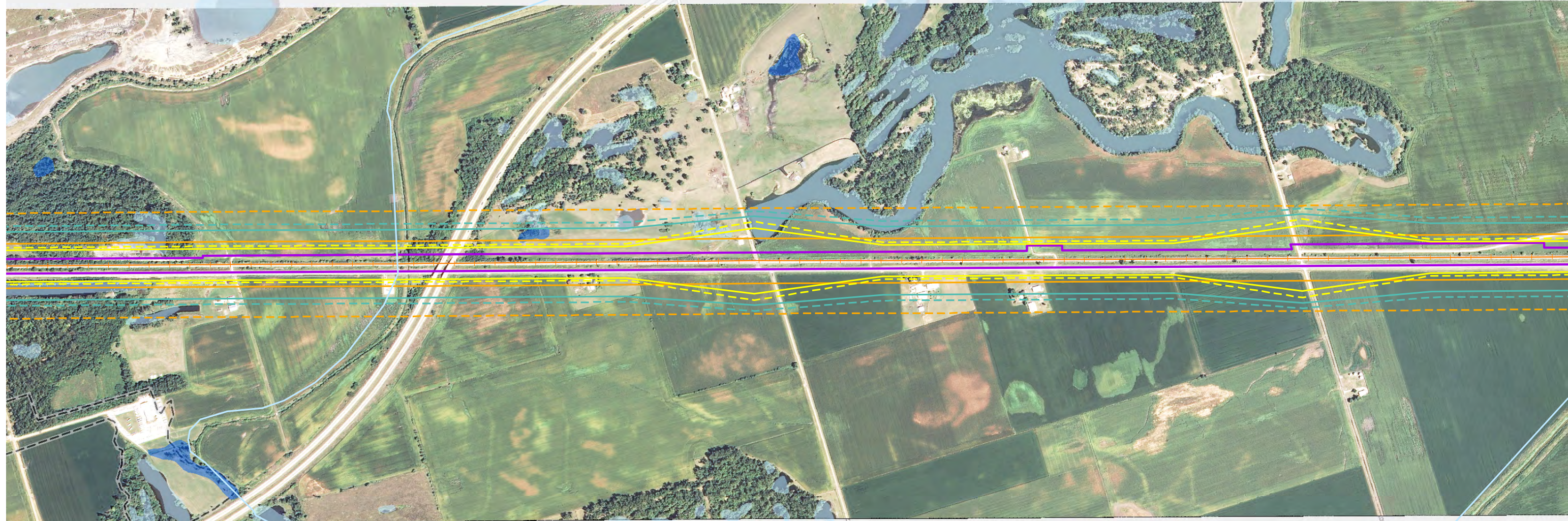

Imagery: NAIP, 2011
Impact Area Dated: 7/16/12

- Route Alternative
- Potential Impact Area
- Streams
- Historic Sites
- National Priority List Sites
- Hazardous Material Sites
- Omaha & IA Trails
- Parks
- IA State Recreational Land
- Recreation Area
- Existing Severe Level Noise
- Future Severe Level Noise
- Existing Moderate Level Noise
- Future Moderate Level Noise
- Existing Vibration Contours
- Future Vibration Contours
- NWI Wetland (PAB~, PEM~, PFO, and PSS~)
- NWI Lake or Pond
- 100-Year Floodplain
- USFWS Land
- IA Prairies
- IA Forest Stands
- IA Wildlife Management Areas
- IL State Natural Area
- IL County Forest Preserves
- Topeka Shiner Critical Habitat
- City Boundary
- County Border

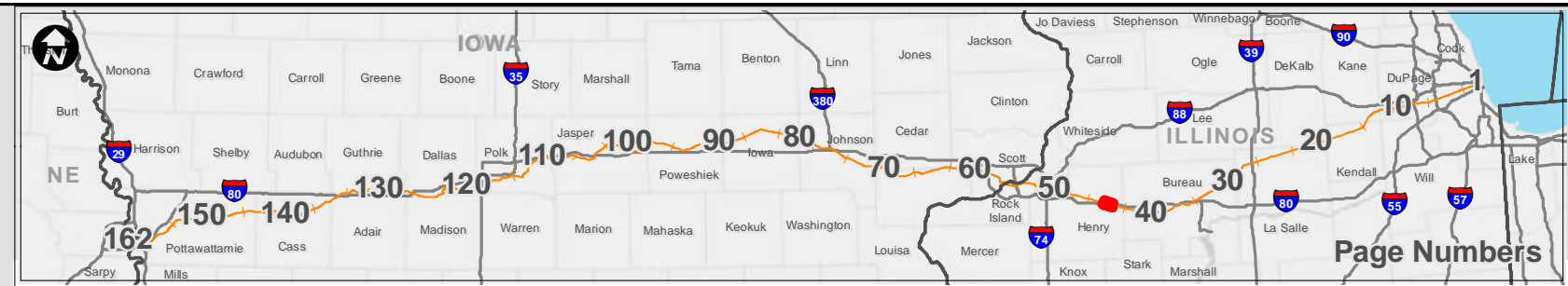

Potential Impact Area

Chicago to Council Bluffs - Omaha
Regional Passenger Rail System Planning Study

DATE	October 2012
FIGURE	45

Illinois

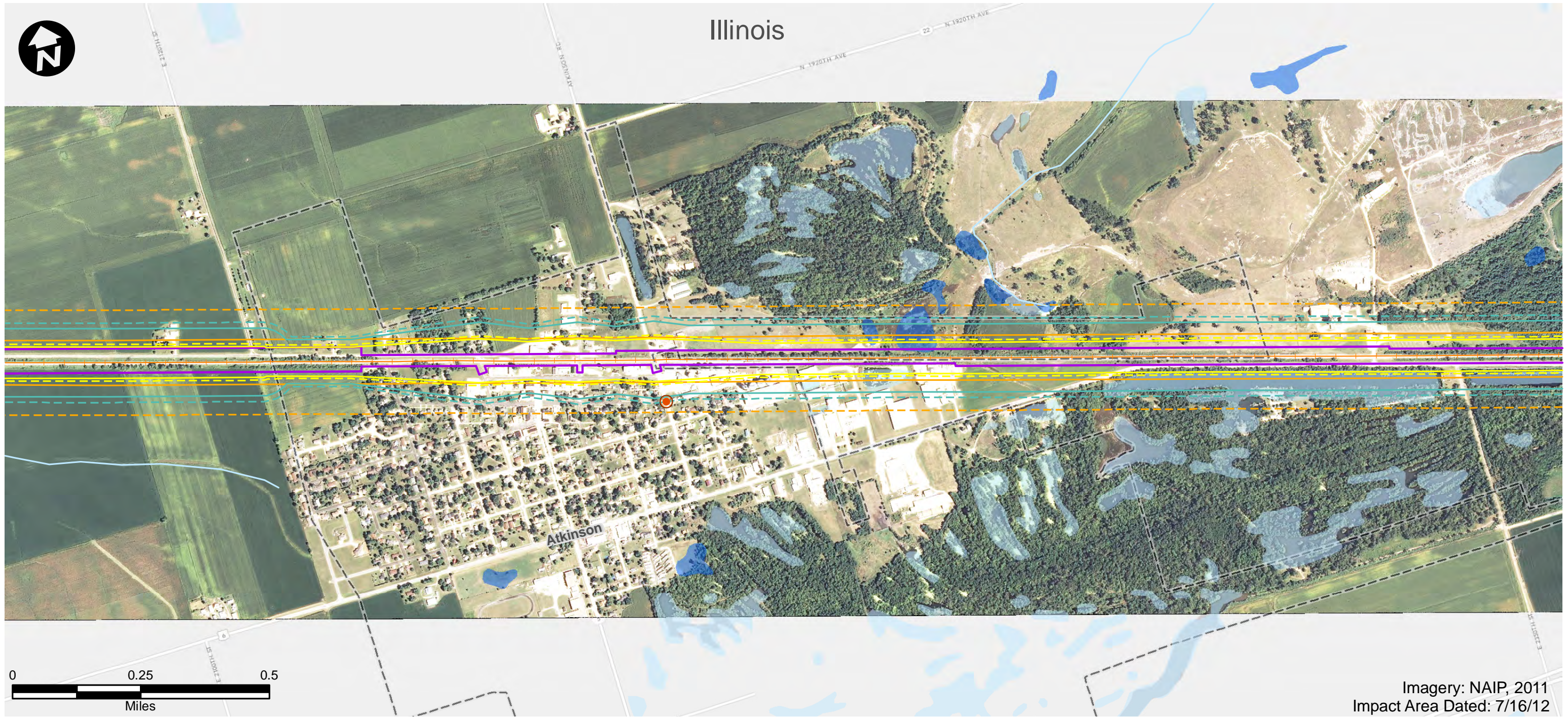

Imagery: NAIP, 2011
Impact Area Dated: 7/16/12

- | | | |
|------------------------------|---|--------------------------------|
| Route Alternative | Recreation Area | USFWS Land |
| Potential Impact Area | Existing Severe Level Noise | IA Prairies |
| Streams | Future Severe Level Noise | IA Forest Stands |
| Historic Sites | Existing Moderate Level Noise | IA Wildlife Management Areas |
| National Priority List Sites | Future Moderate Level Noise | IL State Natural Area |
| Hazardous Material Sites | Existing Vibration Contours | IL County Forest Preserves |
| Omaha & IA Trails | Future Vibration Contours | Topeka Shiner Critical Habitat |
| Parks | NWI Wetland (PAB~, PEM~, PFO, and PSS~) | City Boundary |
| IA State Recreational Land | NWI Lake or Pond | County Border |
| 100-Year Floodplain | | |



Potential Impact Area
Chicago to Council Bluffs - Omaha
Regional Passenger Rail System Planning Study

DATE	October 2012
FIGURE	46

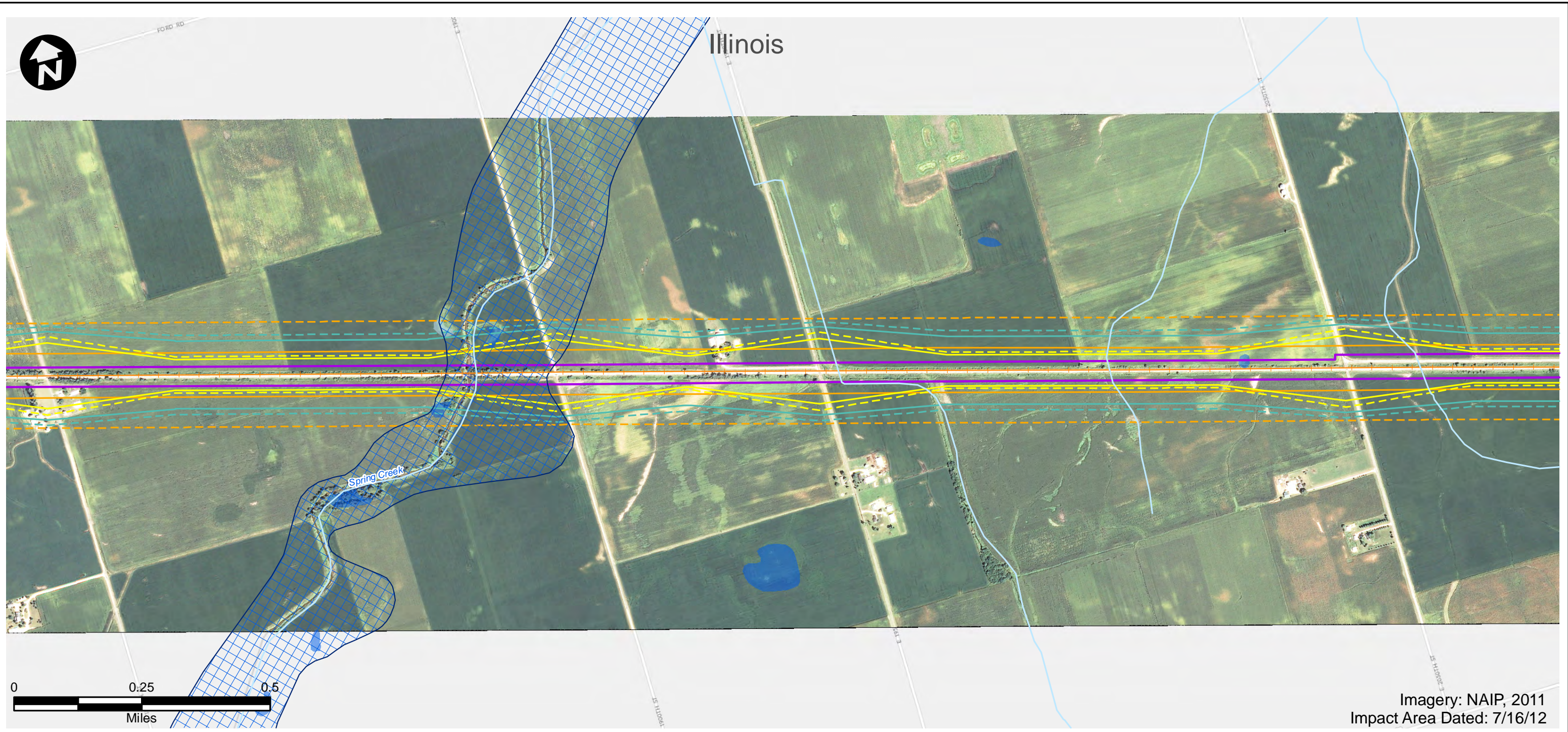

Imagery: NAIP, 2011
Impact Area Dated: 7/16/12

- | | | |
|------------------------------|---|--------------------------------|
| Route Alternative | Recreation Area | USFWS Land |
| Potential Impact Area | Existing Severe Level Noise | IA Prairies |
| Streams | Future Severe Level Noise | IA Forest Stands |
| Historic Sites | Existing Moderate Level Noise | IA Wildlife Management Areas |
| National Priority List Sites | Future Moderate Level Noise | IL State Natural Area |
| Hazardous Material Sites | Existing Vibration Contours | IL County Forest Preserves |
| Omaha & IA Trails | Future Vibration Contours | Topeka Shiner Critical Habitat |
| Parks | NWI Wetland (PAB~, PEM~, PFO, and PSS~) | City Boundary |
| IA State Recreational Land | NWI Lake or Pond | County Border |
| 100-Year Floodplain | | |



<h2>Potential Impact Area</h2> <p>Chicago to Council Bluffs - Omaha Regional Passenger Rail System Planning Study</p>	DATE October 2012
	FIGURE 47

Illinois

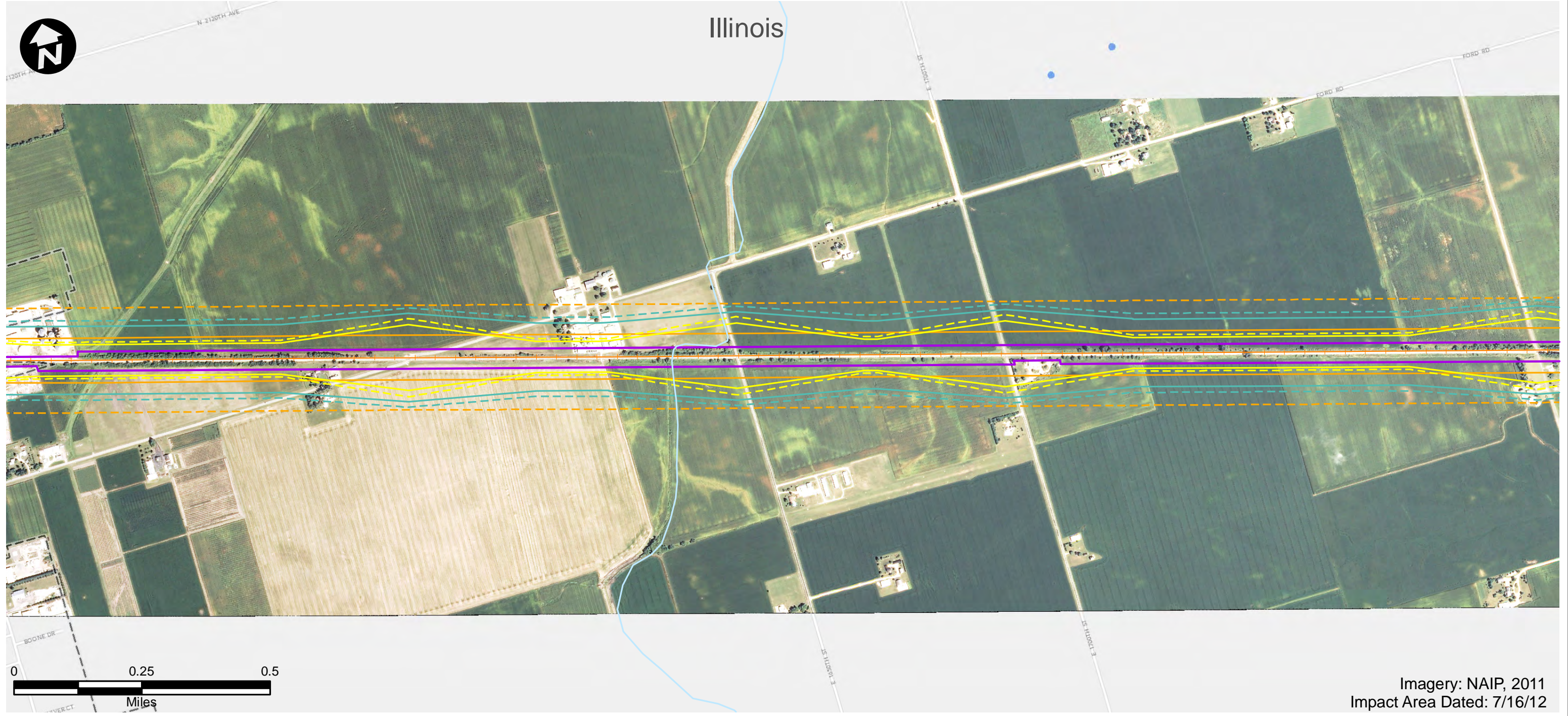

Imagery: NAIP, 2011
Impact Area Dated: 7/16/12

- | | | |
|------------------------------|---|--------------------------------|
| Route Alternative | Recreation Area | USFWS Land |
| Potential Impact Area | Existing Severe Level Noise | IA Prairies |
| Streams | Future Severe Level Noise | IA Forest Stands |
| Historic Sites | Existing Moderate Level Noise | IA Wildlife Management Areas |
| National Priority List Sites | Future Moderate Level Noise | IL State Natural Area |
| Hazardous Material Sites | Existing Vibration Contours | IL County Forest Preserves |
| Omaha & IA Trails | Future Vibration Contours | Topeka Shiner Critical Habitat |
| Parks | NWI Wetland (PAB~, PEM~, PFO, and PSS~) | City Boundary |
| IA State Recreational Land | NWI Lake or Pond | County Border |
| 100-Year Floodplain | | |



<h3>Potential Impact Area</h3> <p>Chicago to Council Bluffs - Omaha Regional Passenger Rail System Planning Study</p>	DATE October 2012
	FIGURE 48

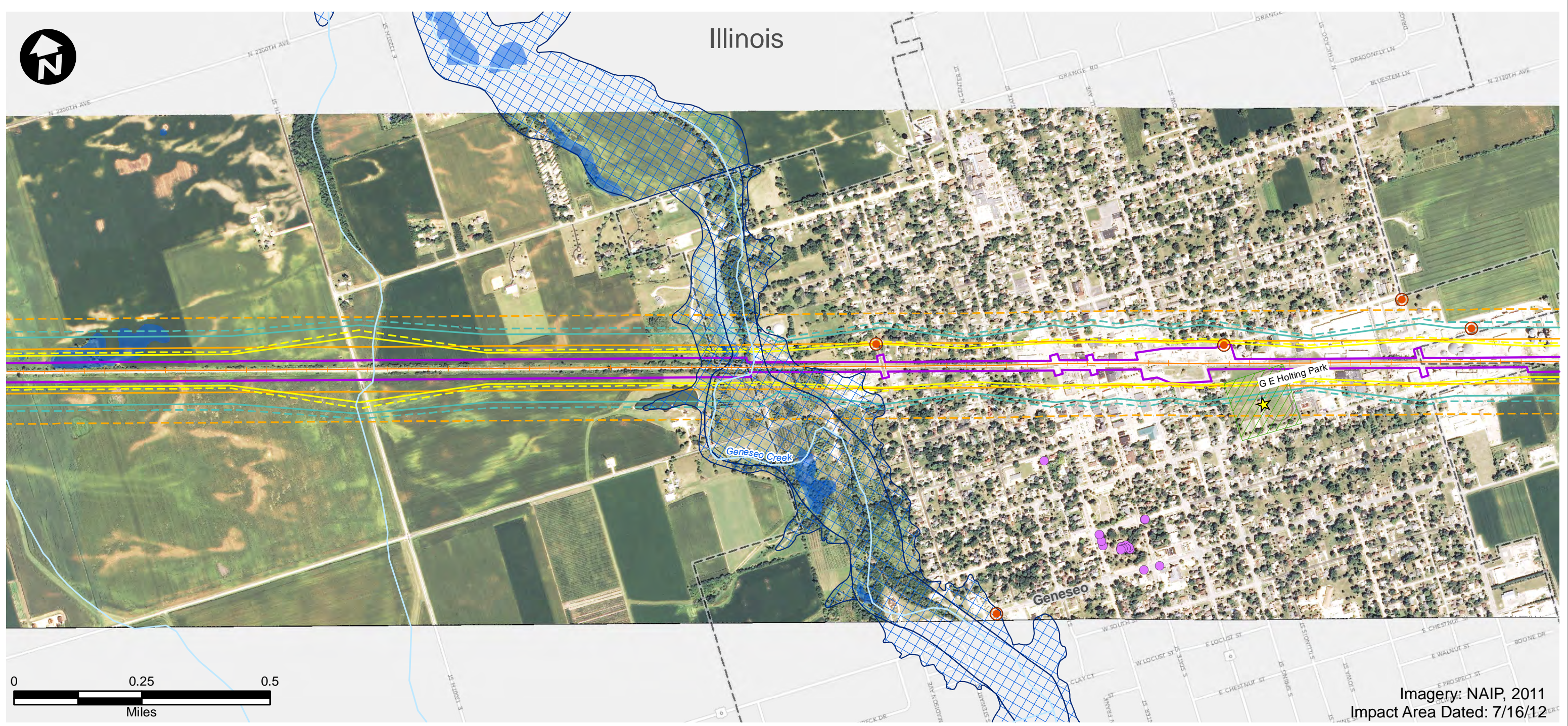

- | | | |
|------------------------------|---|--------------------------------|
| Route Alternative | Recreation Area | USFWS Land |
| Potential Impact Area | Existing Severe Level Noise | IA Prairies |
| Streams | Future Severe Level Noise | IA Forest Stands |
| Historic Sites | Existing Moderate Level Noise | IA Wildlife Management Areas |
| National Priority List Sites | Future Moderate Level Noise | IL State Natural Area |
| Hazardous Material Sites | Existing Vibration Contours | IL County Forest Preserves |
| Omaha & IA Trails | Future Vibration Contours | Topeka Shiner Critical Habitat |
| Parks | NWI Wetland (PAB~, PEM~, PFO, and PSS~) | City Boundary |
| IA State Recreational Land | NWI Lake or Pond | County Border |
| 100-Year Floodplain | | |



Potential Impact Area

Chicago to Council Bluffs - Omaha
Regional Passenger Rail System Planning Study

DATE	October 2012
FIGURE	49

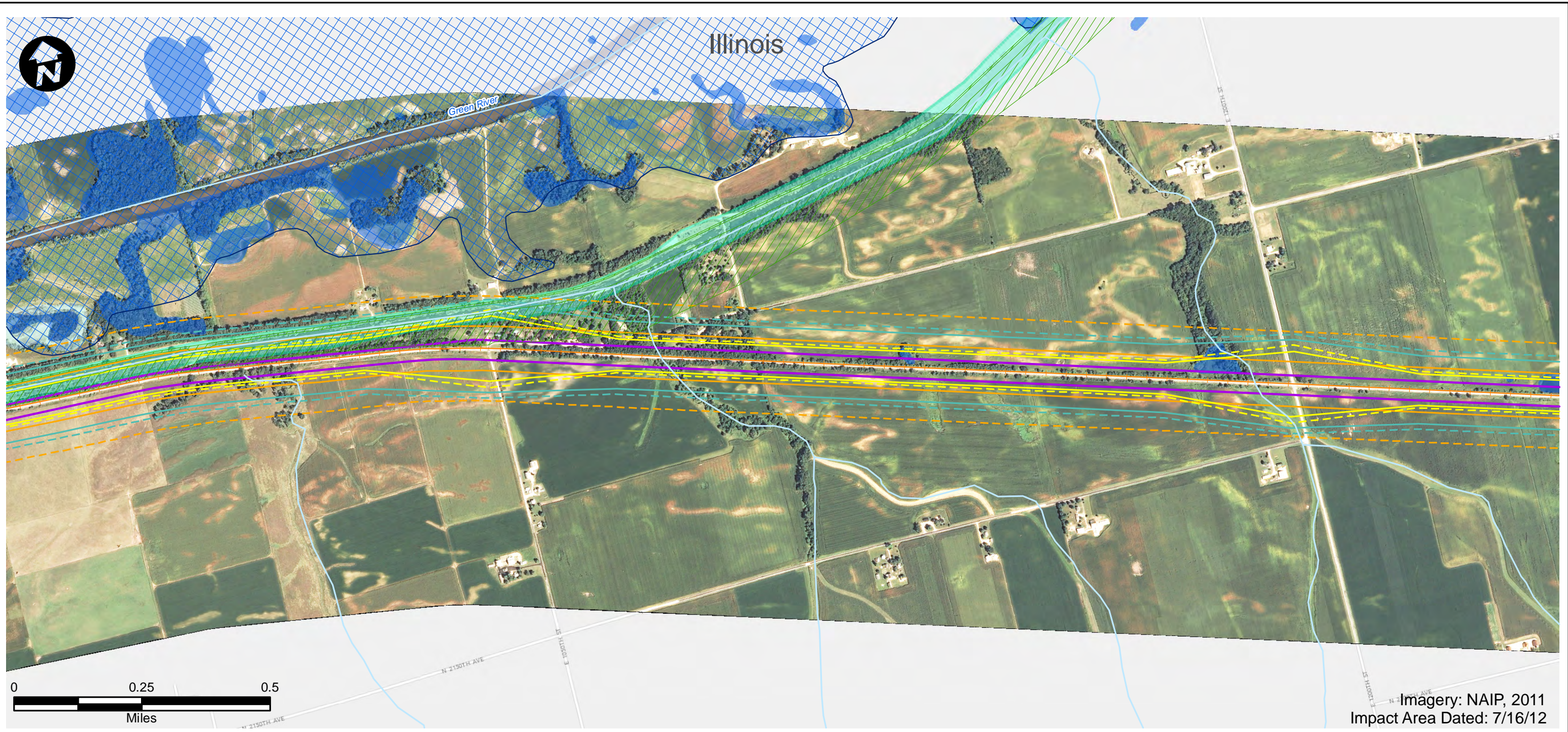

- | | | |
|------------------------------|---|--------------------------------|
| Route Alternative | Recreation Area | USFWS Land |
| Potential Impact Area | Existing Severe Level Noise | IA Prairies |
| Streams | Future Severe Level Noise | IA Forest Stands |
| Historic Sites | Existing Moderate Level Noise | IA Wildlife Management Areas |
| National Priority List Sites | Future Moderate Level Noise | IL State Natural Area |
| Hazardous Material Sites | Existing Vibration Contours | IL County Forest Preserves |
| Omaha & IA Trails | Future Vibration Contours | Topeka Shiner Critical Habitat |
| Parks | NWI Wetland (PAB~, PEM~, PFO, and PSS~) | City Boundary |
| IA State Recreational Land | NWI Lake or Pond | County Border |
| 100-Year Floodplain | | |



Potential Impact Area

Chicago to Council Bluffs - Omaha
Regional Passenger Rail System Planning Study

DATE	October 2012
FIGURE	50

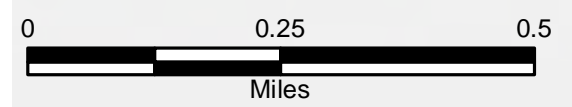
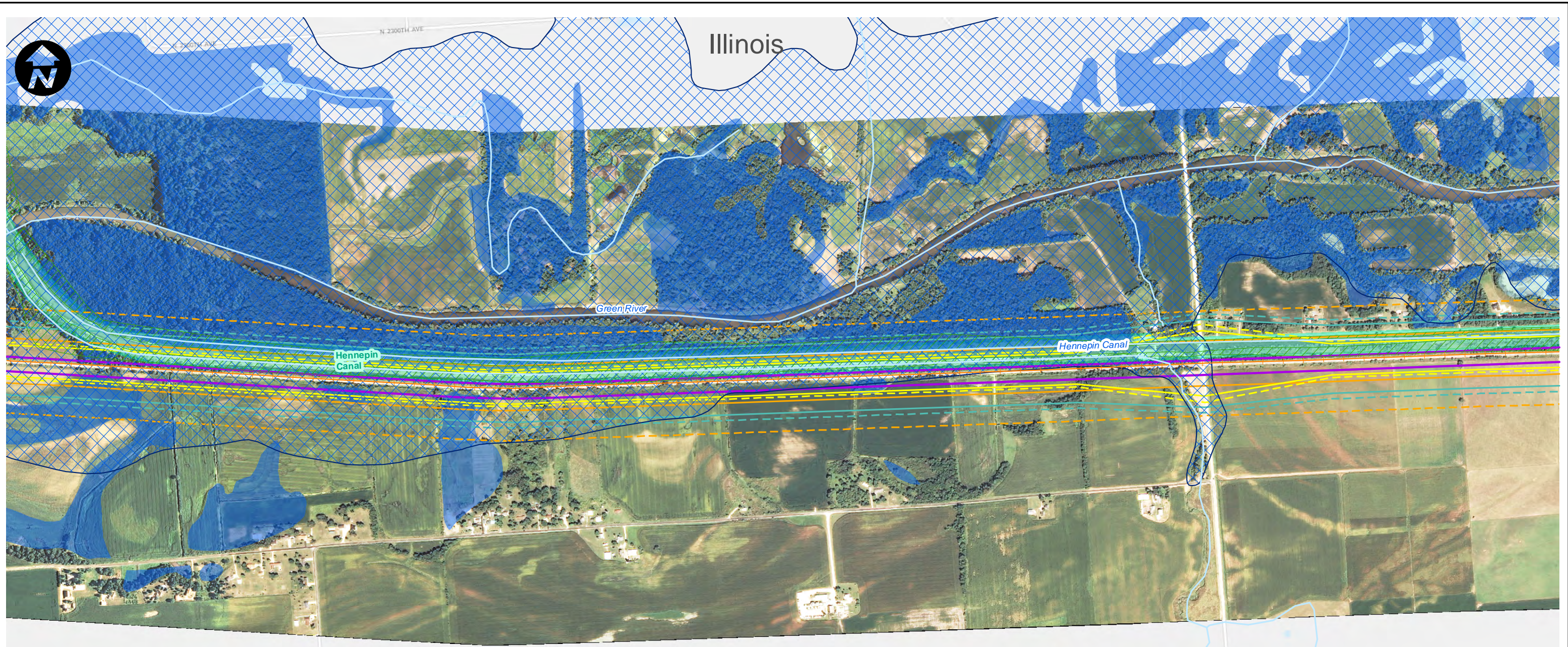

Imagery: NAIP, 2011
Impact Area Dated: 7/16/12

- | | | |
|------------------------------|---|--------------------------------|
| Route Alternative | Recreation Area | USFWS Land |
| Potential Impact Area | Existing Severe Level Noise | IA Prairies |
| Streams | Future Severe Level Noise | IA Forest Stands |
| Historic Sites | Existing Moderate Level Noise | IA Wildlife Management Areas |
| National Priority List Sites | Future Moderate Level Noise | IL State Natural Area |
| Hazardous Material Sites | Existing Vibration Contours | IL County Forest Preserves |
| Omaha & IA Trails | Future Vibration Contours | Topeka Shiner Critical Habitat |
| Parks | NWI Wetland (PAB~, PEM~, PFO, and PSS~) | City Boundary |
| IA State Recreational Land | NWI Lake or Pond | County Border |
| 100-Year Floodplain | | |



Potential Impact Area

Chicago to Council Bluffs - Omaha
Regional Passenger Rail System Planning Study

DATE	October 2012
FIGURE	51

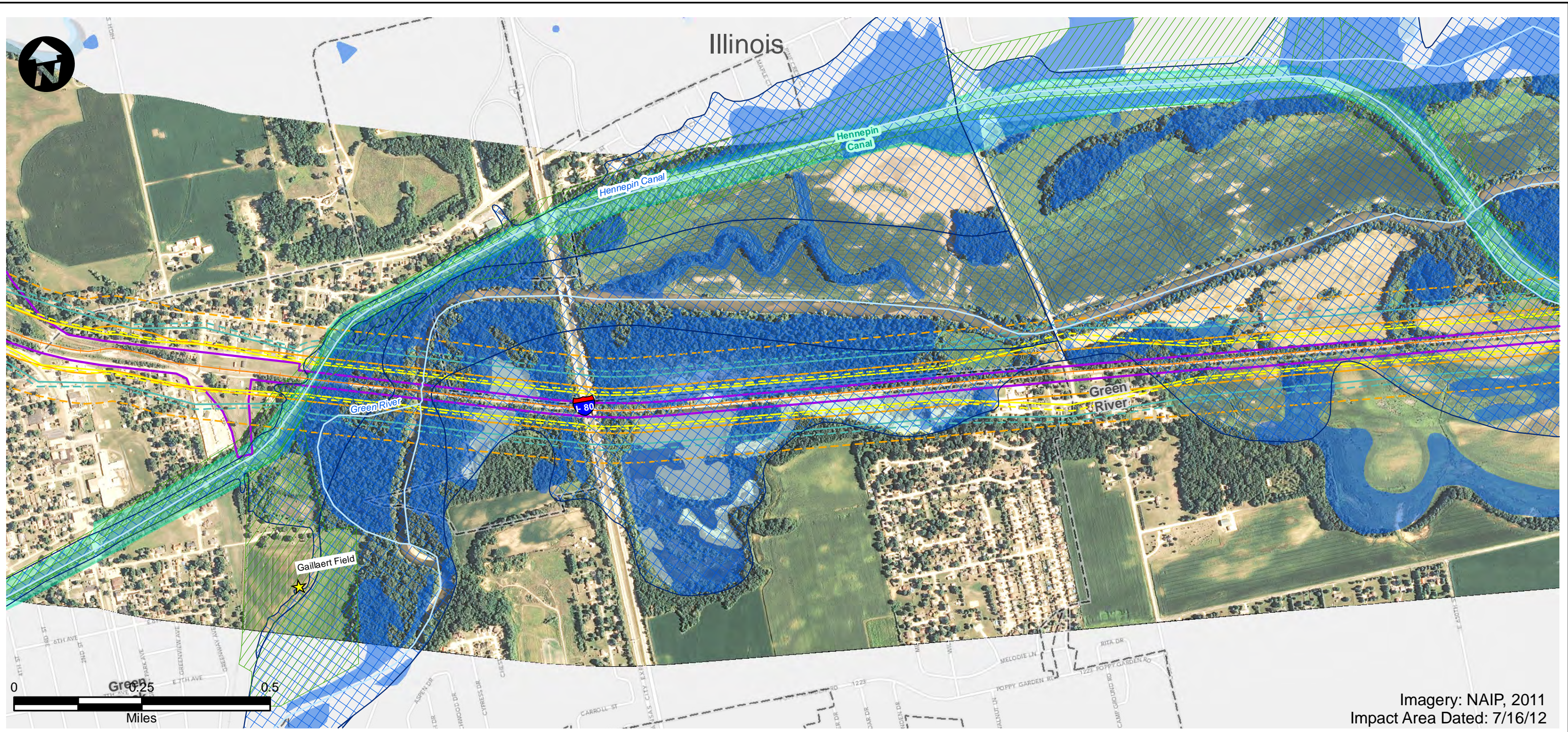

Imagery: NAIP, 2011
Impact Area Dated: 7/16/12

- | | | |
|------------------------------|---|--------------------------------|
| Route Alternative | Recreation Area | USFWS Land |
| Potential Impact Area | Existing Severe Level Noise | IA Prairies |
| Streams | Future Severe Level Noise | IA Forest Stands |
| Historic Sites | Existing Moderate Level Noise | IA Wildlife Management Areas |
| National Priority List Sites | Future Moderate Level Noise | IL State Natural Area |
| Hazardous Material Sites | Existing Vibration Contours | IL County Forest Preserves |
| Omaha & IA Trails | Future Vibration Contours | Topeka Shiner Critical Habitat |
| Parks | NWI Wetland (PAB~, PEM~, PFO, and PSS~) | City Boundary |
| IA State Recreational Land | NWI Lake or Pond | County Border |
| | 100-Year Floodplain | |



Potential Impact Area

Chicago to Council Bluffs - Omaha
Regional Passenger Rail System Planning Study

DATE	October 2012
FIGURE	52

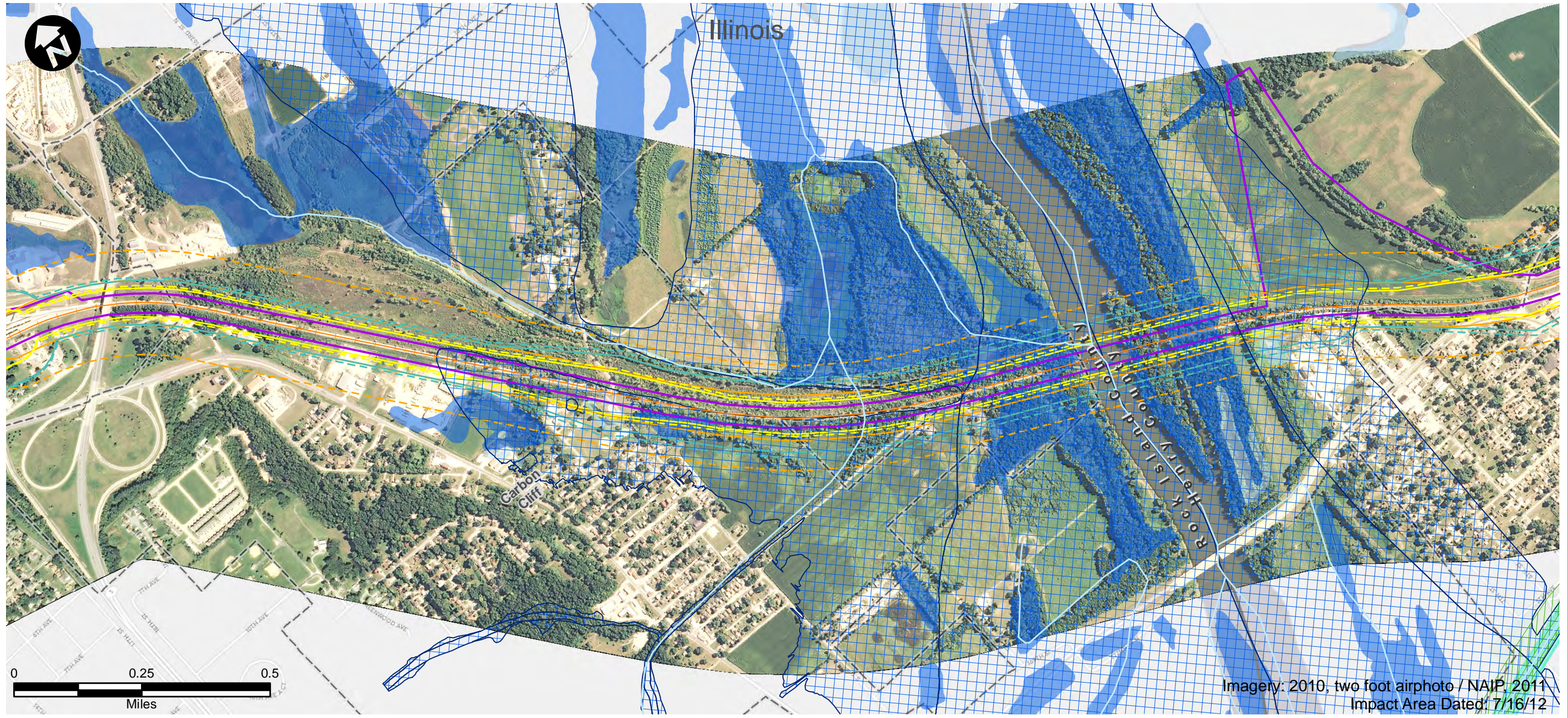

- | | | |
|------------------------------|---|--------------------------------|
| Route Alternative | Recreation Area | USFWS Land |
| Potential Impact Area | Existing Severe Level Noise | IA Prairies |
| Streams | Future Severe Level Noise | IA Forest Stands |
| Historic Sites | Existing Moderate Level Noise | IA Wildlife Management Areas |
| National Priority List Sites | Future Moderate Level Noise | IL State Natural Area |
| Hazardous Material Sites | Existing Vibration Contours | IL County Forest Preserves |
| Omaha & IA Trails | Future Vibration Contours | Topeka Shiner Critical Habitat |
| Parks | NWI Wetland (PAB~, PEM~, PFO, and PSS~) | City Boundary |
| IA State Recreational Land | NWI Lake or Pond | County Border |
| | 100-Year Floodplain | |



<h2>Potential Impact Area</h2> <p>Chicago to Council Bluffs - Omaha Regional Passenger Rail System Planning Study</p>	DATE October 2012
	FIGURE 53



Imagery: 2010, two foot airphoto
Impact Area Dated: 7/16/12

- | | | |
|------------------------------|---|--------------------------------|
| Route Alternative | Recreation Area | USFWS Land |
| Potential Impact Area | Existing Severe Level Noise | IA Prairies |
| Streams | Future Severe Level Noise | IA Forest Stands |
| Historic Sites | Existing Moderate Level Noise | IA Wildlife Management Areas |
| National Priority List Sites | Future Moderate Level Noise | IL State Natural Area |
| Hazardous Material Sites | Existing Vibration Contours | IL County Forest Preserves |
| Omaha & IA Trails | Future Vibration Contours | Topeka Shiner Critical Habitat |
| Parks | NWI Wetland (PAB~, PEM~, PFO, and PSS~) | City Boundary |
| IA State Recreational Land | NWI Lake or Pond | County Border |
| 100-Year Floodplain | | |

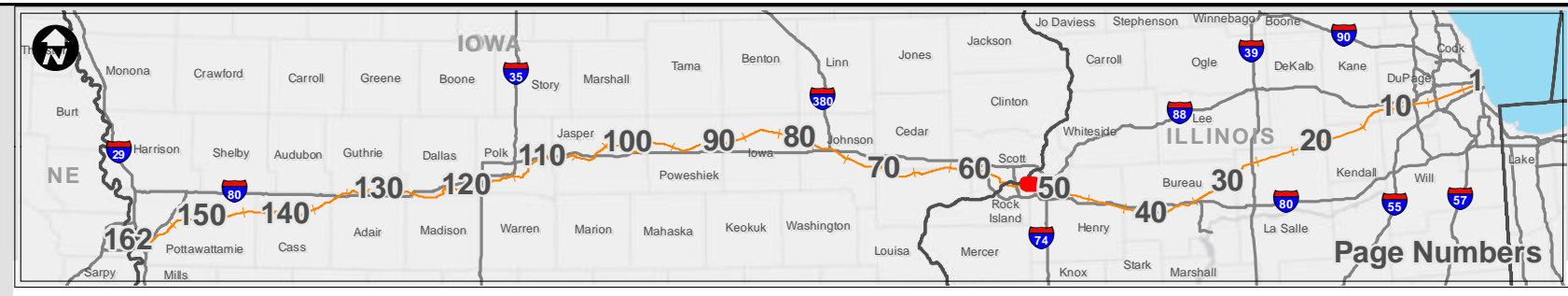

<h2>Potential Impact Area</h2> <p>Chicago to Council Bluffs - Omaha Regional Passenger Rail System Planning Study</p>	DATE October 2012
	FIGURE 54